L. Givens.

INCORPORATED

CHURCH SOCIETY

OF THE

Diocese of Toronto,

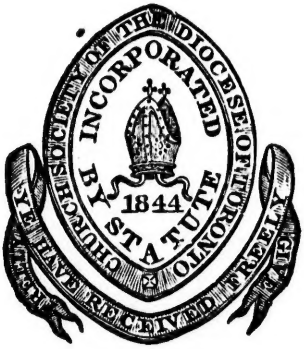

FOR THE YEAR ENDING ON THE 30th APRIL, 1863.

TORONTO:
PRINTD BY HENRY ROWSELL,
FOR THE CHURCH SOCIETY OF THE DIOCESE OF TORONTO.

1863.

THE TWENTY-FIRST

ANNUAL REPORT

OF THE

INCORPORATED

CHURCH SOCIETY

OF THE

Diocese of Toronto,

FOR THE YEAR ENDING ON THE 30th APRIL, 1863.

ESTABLISHED THE 28TH OF APRIL, 1842.
INCORPORATED BY ACT OF PARLIAMENT, 7 VIC., CAP. 68.

TORONTO:
PRINTD BY HENRY ROWSELL,
FOR THE CHURCH SOCIETY OF THE DIOCESE OF TORONTO.

1863.

The Depository and the Office of the Church Society of the Diocese of Toronto is at No. 8, Wellington Buildings, King Street, Toronto.

Benefactions from any persons, whether members or not, towards the Society's general objects, or to any particular branch of them, and all payments on the Society's account, will be received by remittances, or by payments at the Society's office, or by the Secretary or Treasurer of any of the District Branches.

The Quarterly Collections for the Church Society are appointed to be taken up at the following terms:—July, Mission Fund; October, Widows and Orphans' Fund; January, Mission Fund; April, Student's Fund. The collections should be remitted to the parent Society prior to the close of the months.

It is requested that the Annual Accounts of the District Branches, and a list of all members in their respective districts may be transmitted by or before the last day of March in each year.

Forms of conveyances for securing the title of lands to the Bishop, the Church Society of the Diocese of Toronto, or the Incumbent or Rector of any particular living, may be obtained at the Society's office.

OFFICERS

OF THE

Church Society of the Diocese of Toronto.

Patrons:

HIS EXCELLENCY THE GOVERNOR-GENERAL.
THE VEN. SOCIETY FOR PROMOTING CHRISTIAN KNOWLEDGE.
THE VEN. SOCIETY FOR THE PROPOGATION OF THE GOSPEL IN FOREIGN PARTS.

President:

THE HON. AND RIGHT REV. THE LORD BISHOP OF THE DIOCESE.

Vice-Presidents:

THE VENERABLE ARCHDEACON OF TORONTO.

THE HON. CHIEF JUSTICE DRAPER,
" VICE-CHANCELLOR ESTEN,
" " " SPRAGGE,
" JAMES GORDON,
" PHILIP VANKOUGHNET,
" G. S. BOULTON,
" J. H. CAMERON,
" J. PATTON,
" G. W. ALLAN,
REV. JOHN McCAUL, LL.D.,
REV. JAMES BEAVEN, D.D.,
" PROVOST WHITAKER, M.A.
FREDERICK WIDDER, ESQ.,
W. B. JARVIS, ESQ.,
HENRY RUTTAN, ESQ.,
J. W. GAMBLE, ESQ.,
T. C. STREET, ESQ.,
DR. G. H. LOWE,
J. R. WILLIAM, ESQ.,

Standing Committee and Mission Board:

HIS LORDSHIP THE PRESIDENT,
THE ARCHDEACON OF TORONTO,
THE RURAL DEANS,
ONE CLERICAL DELEGATE FOR EACH DISTRICT BRANCH,
ONE LAY DELEGATE FOR EACH DISTRICT BRANCH,
REV. J. G. GEDDES,
" W. S. DARLING,
" DR. MCMURRAY,
REV. H. BRENT,
" W. RITCHIE,
" T. B. READ,
J. W. GAMBLE, ESQ.,
R. B. DENISON, ESQ.,
C. J. CAMPBELL, ESQ.,
J. BOVELL, M.D.,
F. W. CUMBERLAND, ESQ.,
F. G. JOSEPH, ESQ.

Land and Investment Committee:

REV. DR. FULLER,
" DR. MITCHELL,
" H. J. GRASSETT,
" DR. READ,
S. B. HARMAN, ESQ.,
R. B. DENISON, ESQ.,
H. J. JOSEPH, ESQ.,
W. GOODERHAM, ESQ.,
GEO. GREEN, ESQ.

Clergy Trust Commutation Committee:

THE ARCHDEACON OF TORONTO,
REV. DR. FULLER,
" DR. MCMURRAY,
" F. L. OSLER, M.A.,
" A. PALMER, M.A.,
" J. G. GEDDES, M.A.,
" DR. S. SHORT,
" S. GIVINS,
HON. J. H. CAMERON,
HON. G. S. BOULTON,
" G. W. ALLAN,
J. W. GAMBLE, ESQ.,
C. J. CAMPBELL, ESQ.,
T. C. STREET, ESQ., M.P.P.
S. B. HARMAN, ESQ.,
A. GAVILLER, ESQ.,
A. CAMERON, ESQ.

Book and Tract Committee:

REV. DR. BEAVEN,
" PROVOST WHITAKER,
" S. GIVINS,
" W. S. DARLING,
REV. MR. BROUGHALL,
" DR. FULLER,
H. ROWSELL, ESQ.

Secretaries:

REV. S. GIVINS, HON'Y. SECRETARY. | J. W. BRENT, LAY SECRETARY.

Treasurers:

REV. H. J. GRASSETT, C. J. CAMPBELL, ESQ., E. H. RUTHERFORD, ESQ.

Auditors:

W. GAMBLE AND F. ARMSTRONG, ESQS.

CONSTITUTION

OF THE

Church Society of the Diocese of Toronto;

INCORPORATED BY THE STATUTE OF CANADA, 7 VICTORIA, CAP. 68, FOR PROMOTING THE FOLLOWING OBJECTS:

FIRST.—For the encouragement and support of Missionaries and Clergymen of the United Church of England and Ireland within the Diocese of Toronto, and for creating a fund towards the augmentation of the stipends of poor Clergymen, and towards making provision for those who may be incapacitated by age or infirmity, and for the Widows and Orphans of the Clergy of the said Church in the said Diocese.

SECONDLY.—For the encouragement of Education, and for the support of Day-schools and Sunday-schools in the said Diocese, in conformity with the principles of the said Church.

THIRDLY.—For granting assistance, where it may be necessary, to those who may be preparing for the Ministry of the Gospel in the said Church, within the said Diocese.

FOURTHLY.—For circulating in the said Diocese the Holy Scriptures, the Book of Common Prayer of the said Church, and such other books and tracts as shall be approved by the Central Board or Managing Committee of the said Association.

FIFTHLY.—For obtaining and granting aid towards the erection, endowment, and maintenance of Churches, according to the establishment of the said Church, in the said Diocese; the erection and maintenance of Parsonage houses; the setting apart of Burial-grounds and Church-yards; the endowment and support of Parsonages and Rectories, according to the same establishment, and the management of all matters relating to such endowment.

I.

That before the Society shall enter upon any business at any of its meetings, the following prayers shall be said:—

"Prevent us, O Lord, in all our doings, with thy most gracious favour, and further us with Thy continual help; that in all our works, begun, continued, and ended in Thee, we may glorify Thy Holy Name, and finally by Thy mercy obtain everlasting life, through Jesus Christ our Lord. *Amen.*

"O God, from whom all holy desires, all good counsels, and all works of piety and charity do proceed, we beseech Thee to visit with Thy favour our Sovereign Queen Victoria, and so rule her heart, that she may in all things seek Thy honour and glory. Prosper with Thy blessing the designs of this Society. Comfort with Thy grace those benefactors who contribute to its support. Bless the ministry of Thy servants, the Clergy; the endeavours of all who are engaged in spreading the knowledge of true religion in this Province, and the labours of those Missionaries who are promoting the same in foreign parts. And may Thy Holy Spirit direct all our consultations to the advancement of Thy glory, and the good of Thy Church, through Jesus Christ our Lord. *Amen.*

"O Merciful God, who hast made all men, and hatest nothing that Thou hast made, nor wouldest the death of a sinner but rather that he should be converted and live, have mercy upon all Jews, Turks, infidels, and heretics, and also upon all those heathen nations upon which the light of Thy glorious Gospel hath not yet shone; especially the Indians of this continent. Bless the means used for their civilization and conversion, and take from them all ignorance, hardness of heart, and contempt of Thy Word: and so fetch them home, blessed Lord, to Thy flock, that they may be saved among the remnant of the true Israelites, and be made one fold under one Shepherd, Jesus Christ our Lord, who liveth and reigneth with Thee and the Holy Spirit, one God, world without end. *Amen.*

"Our Father, which art in heaven, hallowed be Thy name. Thy kingdom come. Thy will be done on earth as it is in heaven. Give us this day our daily bread. And forgive us our trespasses as we forgive them that trespass against us. And lead us not into temptation; but deliver us from evil; for thine is the kingdom, the power and the glory for ever and ever. *Amen.*"

AND WHEN BUSINESS IS ENDED.

"Almighty God, Father of all mercies, we thine unworthy servants do give Thee most humble and hearty thanks for all Thy goodness, and loving kindness, to us and to all men: more particularly for the providential support by which this Society has been enabled to spread abroad the knowledge of Thy sacred truth. But above all for Thine inestimable love in the redemption of the world by Thy blessed Son; for the means of grace and for the hope of glory, which Thou hast given us, in the same our Lord and Saviour Jesus Christ; to whom with Thee and the Holy Ghost be all honour and glory, world without end. *Amen.*

"The grace of our Lord Jesus Christ, and the love of God, and the fellowship of the Holy Ghost, be with us all evermore. *Amen.*"

II.

That all those who are now, or who shall hereafter become members of the Association, and who shall subscribe Ten Shillings annually to the Funds of the Society, or contribute as much as Five Pounds in one sum, shall be Associated Members of the Society, and shall be eligible to be Members of the Corporation.

III.

That every Incorporated Member subscribe not less than One Pound Five Shillings annually to the Funds of the Society, or contribute not less than Twelve Pounds Ten Shillings in one sum, or land to the value of twenty-five Pounds; and that the Standing Committee be empowered, with the sanction of the President, to recommend persons whether Associated Members or not, to be elected into the Corporation as Life Members, who shall have contributed through any of the Parochial Associations in connection with the Society, in money, the sum of Twenty Pounds, or in land to the value of Thirty Pounds, for any of the following special purposes, viz.:—to be invested or held in trust for the Widows and Orphans' Fund; to

be invested or held in trust for the endowment of a Church or a Church-school; and that it shall be the duty of the Secretary at the meeting in the month of November in each and every year, to make a return of those who have not paid up the 25s. for the year ending the 30th day of April previous, and that such names shall be erased from the list of Incorporated Members.

IV.

That the Corporation shall consist of the Bishop of Toronto for the time being, of the members appointed by the charter, and of so many of the other Associated Members of the Society as shall be elected by ballot Members of the Corporation, at the meetings to be from time to time holden on the days and at the place appointed by the By-laws of the Corporation, for its stated meetings. Provided always, that the whole number of members of the said Corporation, in addition to those who are made Members by the Statute, shall at no time exceed three hundred, and that the whole number of members of the Corporation shall never be less than one hundred.

V.

That the Standing Committee of the Society, to be appointed as provided in one of the following By-laws, be empowered, with the sanction of the President, to recommend persons, whether Associated Members or not, to be elected into the Corporation, without reference to the limitation of numbers.

VI.

That the Lord Bishop of Toronto for the time being shall be President of the Society, and the Venerable the Archdeacons within the Diocese, shall be Vice-Presidents.

VII.

That the Society shall hold a General Meeting on the second Wednesday in June in each year, when they shall choose one or more Vice-President or Vice-Presidents in addition to the Archdeacons; one or more Treasurer or Treasurers; one auditor; one Secretary, and such other officers, ministers and servants as shall be thought convenient to serve in the said offices for the year ensuing. Provided always, that no person not a member of the Society shall be eligible to any office.

VIII.

That the paid officers to be appointed by the foregoing rule, shall be a Secretary, either a Clergyman or Layman, at the discretion of the Society, and with such salary as the Society may from time to time appoint; and that he shall furnish security to the satisfaction of the Solicitor to the amount of £1000, himself in £500, and two sureties in £250 each. Also, the Auditor.

IX.

That the Standing Committee shall propose to the Board at the General Meeting in November, a list of seven Members of the Society, to form the Tract and Book Committee for the year ensuing; that at that meeting any member be at liberty to propose another list of seven members of the Society, instead of that proposed by the Standing Committee, and that the election of the Tract and Book Committee take place at the General Meeting in January.

X.

That if it shall happen that any of the persons at any time chosen into any of the said offices shall die, or on any account be removed from such office at any time during the period for which he was elected or appointed to serve, in such case the President, or any one of the Vice-Presidents, shall convene a meeting, to be held at the usual place of meeting of the Society, at such time as shall be specified in the notice of such meeting; and that such members of the Corporation as shall be present at the meeting, or a majority of them, shall and may choose an officer or offi-

cers in the room or place of such person or persons so dead or removed, as to them shall seem meet. Provided, that it shall not be necessary for any such meeting to be called for supplying a vacancy in the office of Vice-President; but the President may do so in his discretion.

XI.

That the Society shall and may, on the second Wednesday in the months of February, May, August and November, for ever hereafter, and oftener, if occasion require, meet at the place heretofore used for the transaction of the business of the said Society, or such other place as may be hereafter appointed for that purpose; and that the President or Standing Committee have power to call a special meeting of the said Society at any time. In Lent the meetings to be holden on Thursday instead of Wednesday. That the general meetings of the Society be held at eleven o'clock, A. M.

XII.

That no act done in any meeting of the said Society shall be valid and effectual unless the President, or some one of the Vice-Presidents, shall be present at such meeting.

XIII.

And with regard to all meetings of the Society, and to the making, altering, or repealing any By-laws, Rules or regulations at such meetings, it is to be specially noticed, that by the act of the Legislature incorporating the Society (7 Vic., ch. 68) it is enacted that no act done in such assembly or meeting of the Corporation shall be valid or effectual, unless six persons of the Corporation, at the least, shall be present, and the major part of them consenting thereto.

And further, that no Constitution, By-law, Rule or Regulation of the Society, nor any abrogation, repeal, change or alteration of the same, shall be passed, except notice of such intention shall have been given at the previous quarterly meeting, and then it shall not be of any force or effect until it shall have been sanctioned and confirmed by the Bishop of, or administering, the Diocese for the time being, by writing under his hand.

XIV.

That there shall be a Standing Committee (five of whom shall be a quorum) to prepare the business for the Quarterly Meetings of the Society.

That the President, Archdeacons, Rural Deans, and Secretary be *ex officio* members of the Standing Committee; and that the committee shall further consist of ten members, to be elected by the Society at its annual meeting from its incorporated members; and also of a clerical and lay member from each of the several distinct associations in connexion with the Parent Society, to be elected annually by each of such district associations.

That the Standing Committee shall meet at eleven o'clock on the days immediately preceding the quarterly or special meetings of the society, and at such other times as the said committee may deem expedient.

XV.

That minutes of all the proceedings of the Society be taken, and that at each meeting of the Society the minutes of the preceding meeting be read by the Secretary, and signed by the Chairman.

XVI.

That the accounts of the Society be closed on the 30th day of April in each year, and that the same be audited within one month from that date.

XVII.

That the Secretary conduct the correspondence of the Society, take minutes of the proceedings of the General Meetings and Committees, and prepare the Annual Report of the Society in connexion with the Standing Committee.

XVIII.

In connexion and correspondence with the Society, District Associations shall be established, comprising one or more Districts, (as shall be approved by the President,) the same to be composed of the Clergy resident within the bounds of the district, and all other members who shall contribute in aid of the Society's Funds; the Archdeacon, or Senior Clergyman resident within its bounds, shall *ex officio* be chairman of such District Branch Association, with whom shall be associated, as composing a Committee of Management, all Clergymen in the District and two Laymen from each congregation which observes the constitution, rules and regulations of the Society, and from none others; the lay members to be elected at the annual meeting of the Parochial Association.

A general meeting of the Branch District Associations shall be held in each year at any time and place which may be agreed upon at a previous Quarterly Meeting of the Committee of Management; and Quarterly Meetings of the Committee of Management—not less than five to form a quorum—shall be held for the transaction of the ordinary business of each Branch Association.

In order to more fully carry out the objects of the Society, a general Public Meeting shall be held annually in each parish, at which the objects and claims of the Society shall be set forth, and persons shall be invited to become members by contributing to its funds, such conrributors to form a Parochial Association of the Church Society. The members of the Association shall elect annually four among their own number as a committee, which, through its Chairman, (the Clergyman,) shall be in correspondence with the District Branch Associations, and may be denominated *the Parochial Committee of the Church Society*. The Committee shall meet so often, and at such periods as they shall themselves decide to be most convenient, inviting the co-operation of all the parishoners in their deliberations and designs. They shall collect subscriptions and donations from the members of the Church, in such manner as they shall deem most effective, and endeavour by every means in their power to augment the resources of the Society. All moneys raised to be transmitted to the treasurer of the District Association, who shall on or before the 30th of April in each year, transmit the same to the treasurer of the Society at Toronto, without any deduction.

The District Associations, through their respective Secretaries, shall communicate to the Secretary of the Parent Society at Toronto a minute statement of all receipts and expenditures within the sphere of their operations, embodied in the form of a report, once in each year, so soon as convenient after the General Annual Meeting of such District Branch Associations.

XIX.

That four sermons be preached annually, and collections made in every church, chapel, or station in which an established Sunday service is performed, provided that in case of stations where Sunday service cannot be performed more than once in a month, it shall be discretionary with the Clergyman serving such stations to omit the said collection, if he shall think proper.

That the collections be made for the objects specified on the days following, or not later than two Sundays subsequently:

1. For Missions, on the first Sunday in January.
2. For Widows and Orphans' Fund, on the first Sunday in October.
3. For Missions, on first Sunday in July.
4. For Students in Theology, on the first Sunday in April.

That, as it is expedient that the funds annually raised in aid of Theological Students should be appropriated to the maintenance of *exhibitions* for the same in Trinity College, it be provided that the several District Associations of the Church Society, may, through their central boards, *nominate* one or more persons as holders of such exhibitions.

Provided, that any district, thus nominating, shall undertake to remit annually to the Church Society a sum which shall cover the amount of the exhibition or exhibitions to which a nomination is made.

That any district, entering into such engagements, shall be entitled to appropriate

to the maintenance of the exhibition or exhibitions the proceeds of the annual collection made within the District for the Divinity Students' Fund.

That any surplus, remaining to any district, after providing for its exhibition or exhibitions, shall be paid over to the Church Society, to be put to the credit of that district towards a provision for an additional exhibition.

The Committee further recommend that persons thus nominated to exhibitions shall enjoy them subject, with only one exception, to no other conditions than those which are prescribed for every candidate for admission into Trinity College.

These conditions are:

1. That he shall produce testimonials of good conduct.
2. That he shall pass the Matriculation Examination.
3. That he shall have entered on his sixteenth year.

The exception mentioned above respects this third condition of age. It will probably be thought desirable that every Divinity Exhibitoner shall have entered on his 19th year, in order that his course of study may not be completed too long before the time at which he can receive Holy Orders.

That the minimum value of the exhibitions shall be £30 *per annum.*

That the exhibition shall be tenable for *three years.*

XX.

That no application for a grant, loan, or other assistance, be entertained from any Rectory, Incumbency, or Mission, in which there shall not have been established a "Parochial Committee" of this Society under the provisions of the article of the Constitution thereof, reporting to and in communication with the Parent Society, and in which all the requirements of said Constitution shall not have been complied with, unless upon the omission of such requirement a special written dispensation shall have been obtained within three months of the date thereof; and further, that accompanying such application there be a distinct accurate description of the object towards which aid is sought, together with a detailed accouut of the sum of money collected in the locality or elsewhere towards the same object, and how applied: provided, nevertheless, that it shall be at all times competent for the President to recommend to the Standing Committee any case which in his Lordship's opinion may require special consideration: and should the Standing Committee report favourably thereon, that the Society may in such case grant the assistance so sought, or any portion thereof; and further, that no application be entertained from the Widow or Orphan or the guardian of the Orphan of any deceased Clergyman of this Diocese who shall not have conformed to the provisions and requirements of a certain By-law, entitled a "By-law for the due administration and improving the Widows and Orphans' Fund of the Church Society of the Diocese of Toronto," and also of any amendments to the said By-Law, which may be enacted from time to time according to the provisions of the Constitution of the said Society, unless upon the omission of any of the said requirements a special written dispensation had been granted by his Lordship the President, and forwarded to the Secretary for registration within three months after the date thereof. Provided, nevertheless, that it shall be at all times competent for the President to recommend to the Standing Committee any case which in his Lordship's opinion may require special consideration, and should the Standing Committee report favourably thereon, that then the Society may grant such proportion of any annuity as the said Society may seem fit; and that it be the duty of the Secretary after each Annual Meeting of the Society, to notify to each Clergyman whether he have or have not complied with the requirements which would entitle his Widow and Orphans to a Pension.

XXI.

That every Lay Delagate of the Synod of the Diocese shall be an incorporated member of the Church Society on the payment of the annual sum of five shillings, so long as he shall continue to be such delegate, and make such payment, notwithstanding any thing contained in clauses 2, 3, 4 and 5 of the constitution of said Society.

That any By-law that shall be passed by the Society relating to the Commutation or Clergy Trust Fund, the Mission Fund, the or Widows and Orphans' Fund,

or in any way affecting the charges on or management of those funds, or either of them, shall be laid before the Synod of the Diocese at the first meeting of the Synod next after such By-law shall have been passed, and if at such meeting of the Synod any resolution shall be agreed to disapproving of such By-law, either in the whole or in part, and setting forth the reasons for such disapproval, the operation of such By-law shall be suspended as soon as such resolutions and reasons are received by the Secretary of the Society, until the next quarterly meeting of the Society; and unless at such next quarterly meeting such by-law be sustained by the vote of two-thirds of the members present at such meeting, such By-law, or the part thereof so disapproved of, shall cease and be of no effect. Provided always, that nothing herein contained shall prevent the members at such last mentioned meeting altering or amending the said By-law in accordance with the resolutions or reasons that shall be transmitted by the Synod.

That the Secretary of the Society shall transmit copies of any such By-laws as in the second section mentioned to the Secretaries of the Synod as soon as the same are passed, with the view to the same being laid before the Executive Committee of the Synod, that a synopsis thereof may be stated with the other business prepared for the Synod.

XXI.

That the Charter and these By-laws do together form the Constitution of the Church Society of the Diocese of Toronto, and that nothing which is contained in the Constitution of the Society established on the 28th day of April, 1842, or in any By-law, Rule or regulation, amending or altering the same, shall apply to, or be in force in respect to, the Incorporated Church Society of the Diocese of Toronto, except such provisions thereof as are above continued in force.

dep
The
the
gre
and
Nor
sinc
Und
Soci
and
feste
"
Miss
to th
accor
mom
missi
Socie
afford
contr
make
stimu
perfo
dema
for th
who i
menta
to en
claim
And a
of the
countr
barras
Father
(at pr

TWENTY-FIRST ANNUAL REPORT

OF THE

Incorporated Church Society of the Diocese of Toronto,

PRESENTED AT THE ANNUAL MEETING AT TORONTO, HELD ON WEDNESDAY, JUNE 10TH, 1863.

"That the Almighty has been pleased to make the propagation of the Gospel dependent on the exertions of His church is more a matter of fact than of theory. The responsibility therefore incurred by any branch of the Church of Christ when the necessary work is either declined, or prosecuted in a languid spirit, is undoubtedly great. A positive and unqualified injunction remains on record both as a warning and as a guide, "Go ye into all the world and preach the gospel to every creature." Nor can there be a more striking manifestation of the vitality of a church than sincere and persistent efforts to carry out this high commission to its fulfilment. Under this conviction your committee submit the 21st Annual Report of the Church Society of the Diocese of Toronto, in the hope that a statement of its past operations and present labours may awaken a warmer interest than has hitherto been manifested in its prosperity.

"The Society's first and principal aim is the support and encouragement of *Missions*. Yet, with an uncertain income at the best, manifestly disproportionate to the objects it designs to accomplish, its missionary efforts necessarily vary in accordance with the increase or diminution of its funds. Even at the present moment all available means are almost exclusively absorbed in the maintenance of missionaries who have been labouring for several years under the auspices of the Society, while those subsequently appointed, from the inability of the Society to afford them a permanent provision, are obliged mainly to depend on such voluntary contributions of the people among whom they minister as they are disposed to make. Your committee are induced to mention these facts in order if possible to stimulate churchmen to a fuller recognition of their duty, and a more active zeal in performing it. A fresh impulse of missionary enterprise is much needed. The demand presses with equal earnestness on the clergy and laity of our communion, for the wants of the church are many, and painfully urgent; as those can testify who in advocating the claims of the Society have been led to visit the new settlements in the northern parts of the diocese. There is enough of spiritual destitution to employ our largest liberality—enough of moral and religious barrenness to claim the fullest culture which our offerings can be made the means of supplying. And although the depression of the times consequent upon the scarcity of the harvest of the last year and the effect of the unhappy civil war still raging in the neighbouring country have affected to some extent the receipts of the Society, yet the pecuniary embarrassment produced by these causes can be only temporary. Should our Heavenly Father this season "give and preserve to our use the kindly fruits of the earth," (at present so promising,) and bestow upon our neighbours and ourselves the bles-

ings of peace, may we not reasonably anticipate such an abundant harvest of good works and such oneness of purpose and action as will afford a cheering proof that the Author of all our blessings is better remembered and more duly honoured.

Before proceeding to the financial statement of the Society's affairs, the committee deem it due to those so recently called to assume the duties of the late lamented Secretary, to state that owing to his sudden removal they have experienced some inconvenience in arriving at a knowledge of its affairs, which, had he been living, would no doubt have been easily explained.

INCOME.

The total receipts for the year ending 31st April, when the books were closed, were from all sources		$19,499.51
From this amount is deducted the following, made up of sums received on account of trusts and endowments, and not belonging to the income		850.31
Shewing the total received as income		18,649.20
And is composed of the following, viz.:		
From Widows and Orphans' Fund	$3,431.73	
" Mission Fund	11,216.55	
" General Purpose Fund	3,246.06	
" Students' Fund	754.86	$18,649.20
Total amount of receipts last year		18,604.12
Increase this year over last		45.08

It must be borne in mind that the income of last year was in part made up from collections from that part of the diocese which now constitutes the Diocese of Ontario.

COLLECTIONS.

The proceeds of the quarterly sermons included under the head of income amounts to		$4,144.63
Made up of the following:		
Mission Fund, 386 collections	2,312.79	
Widows' and Orphans' Fund, 165 collections.	1,076.98	
Students' Fund, 124 collections	754.86	
Total, 675 collections		$4,144.63

WIDOWS' AND ORPHANS' FUND.

Amount received on this account during the year		$3,431.73
Consisting of the following, viz.:		
Collections	1,076.98	
Subscriptions	33.00	
Interest on Investments	2,321.75	$3,431.73
The disbursements on this account have been:		
Amount paid for pensions	1,770.00	
Insurance and taxes on property and law costs	246.18	$2,016.18
Shewing an excess of income over expenditure of		1.415.55

MISSION FUND.

Amount received on this account during the year, including the sums guaranteed		$11,216.55
Consisting of the following:		
Parochial Branches	6,997.81	
Collections and Guarantees	3,933.04	
Interest on Investments	280.00	
Amount from Rev. N. Desbross, being one-tenth of wheat from Parsonage Grants	5.70	11,216.55
The disbursements on this account have been:		
Salaries of Clergymen including guarantees	9,596.50	
District Expenses charged against Collections	101.96	
Interest on Account Current with Bank	80.53	
Registry Fees on Deeds and Printing	9.97	9,788.96
Shewing an excess of Income over expenditure of		$1,427.59

The Missionaries paid out of the above Fund were:		
Indian Mission, one	240.00	
Home District, eight	1,975.00	
Simcoe District, four	2,429.00	
Gore and Wellington District, five	2,850.00	
Niagara District, three	1,052.50	
Newcastle District, four	1,050.00	$9,596.50

GENERAL PURPOSE FUND.

Amount received on the account during the year		3,246.05
Consisting of the following, viz.:		
From Parochial Branches	2,185.73	
Collections, Subscriptions, and Donations	623,73	
Interest on Investments	345,00	
From sale of Annual Reports	24,81	
Re-paid by Synod amount advanced	60,00	
Petty disbursements refunded	6.79	3,246.05
The disbursements on this account have been:		
Grants.—Churches, $225; Parsonages, $100; Books and Tracts, $110.54	435.54	
Salaries and wages.—Secretary, Book-keeper, extra Clerk and Messenger	1,111.08	
Rent, Fuel and Contingencies, including taxes	637.88	
Law Costs in the matter of Saugeen Land, part payment	34.00	
Taxes on Lands and Registry of Deeds	67.14	
Printing Reports, Books and Stationery	517.00	
Proportion of District Expenses charged against Collections	33.99	2,836.63
Excess of Income over expenditure		409.43

STUDENTS' FUND.

The amount received during the year on this account	754.67
Paid the Bursar of Trinity College for Exhibitions	420.00
Excess of Income over Expenditure	334.67

BOOK AND TRACT FUND.

The sales made on this account during the year.	99.77	
Subscriptions received on account	16.50	116.2
The amount disbursed on this account was:		
For purchase of Books.	90.00	
Freight and charge on do.	28.87	118.87

The annual subscriptions of incorporated members have been passed to the credit of general purpose fund. The clergymens' payment of such having been required in order to entitle their widows and orphans to the benefit of the fund, it would seem that moneys paid for such intent should be disposed of accordingly.

On reference to the general purpose fund, it will be found that there is a large amount in the shape of lands sold and leased belonging to it. It is of considerable moment that means be taken to realize all arrears due on account of rent and sales, and to make such a disposition of the lands unsold as may serve to produce a profitable investment. It is quite possible that this being done, the parochial branch collections might eventually be exclusively appropriated to the mission fund, which only receives three-fourths. This will be rendered the more practicable on account of the considerable reduction in the expenses of management.

The books of the Society shew since its formation a considerable outlay on account of trusts and endowments, much of which has been treated as an expenditure on account of the Society's funds—this calls for investigation and adjustment.

MISSION BOARD.

Convinced that a missionary spirit is the best evidence of the church's vitality, your committee are gratified to perceive that the desire to make the Society more missionary in its character is greatly on the increase. They are convinced that if suitable missionaries can be procured and adequately maintained, every other aim of the Society will be speedily accomplished.

To promote this important object the Mission Board was organized. And your committee deem it not out of place again to state its objects and commend them to the zealous support of the members of the church generally.

They are, 1st, to support travelling missionaries *altogether*, giving them a stipend of $600 per annum, and $100 for an outfit. 2nd, to aid in making up the income of resident clergymen to $600 per annum, contingent on the provision of $400 and a residence being properly guaranteed by the missions. We would here remark, these are missions in which it would be impossible to maintain missionaries independent of this aid. 3rd, to receive and pay to the clergymen of settled missions the annual sum which has been promised for their support.

It is however the first and second of these objects which entitle the mission board to the name it has assumed and points out its duties, which are none other than sending the word of life to the needy and perishing members of our communion throughout the diocese. It is indeed the only missionary agency of the church, without which there would be no effectual means of supplying the spiritual wants of the remoter settlements by the labours of travelling missionaries. Nor should we have any means of taking part in the civilization and conversion of that poor people who have such a strong claim on our bounty—the Indians of this continent.

The board cannot accomplish these objects without means at its command; and

it is with much concern the committee have to report that there are at present several missionaries labouring in the field whose stipends are not permanently secured because the board has not the funds.

Your committee would therefore earnestly recommend that active measures be taken by the clergy and other friends of the mission cause to promote this desirable object. They are of opinion much more might be done than now is by a general arrangement among the clergy to plead the cause of the society in each other's parishes. By reports and communications in the *Church Chronicle*, which is published with a view to inform our members as to what has from time to time been accomplished by the board, what it is engaged in, and what cases of spiritual destitution demand their co-operation. Nothing is so likely to elicit interest in the Society's operations as the names of localities and details of their wants, represented by persons cognizant of the facts and known to the church. While a clear knowledge of the trifling amount required to relieve the wants of a particular locality might lead to very important results of christian charity. None are so competent to give information on these subjects as the clergy, and it is to be regretted that so little interest in this matter is shewn by many of them. Your committee would, however, here take occasion to remind those missionaries who are connected with the board that it is their stipulated duty to furnish these reports. But of all the means calculated to promote the object in view, none in the opinion of your committee is so well adapted as a well organized system of missionary and parochial meetings. They would urge on the district committees the necessity of making judicious arrangements for holding these meetings at such periods of the year as may be deemed best. In every neighbourhood where a sufficient number of our members and friends may be got together, and in order to incite an interest on the part of the people, and ensure the claims of the Society being brought home effectually to the minds of all, they recommend that the system of deputations be in all cases adopted.

Detailed statements of the labours of these missionaries will be published in the reports from the several districts, as well as interesting details of the progress of our Indian missions, satisfactory accounts having been received from them. It is hoped that before your committee is again called on to report, another and most important Indian mission, at the Sault St. Marie, will have been established.

THEOLOGICAL STUDENTS' FUND.

An important alteration was made a year or two since relating to this fund. It has hitherto been the custom to pay over to the Church Society the amount raised by the annual sermon for this fund, and this amount has been appropriated to eight scholarships tenable for two years, four being vacant every year—one of $120, two of $100, and one of $80, the maintainance of these scholarships required an income of $800, and the collections under the sermon did not always realize that average. It has been thought by many that the interest felt in this department of the Society's labours would be greatly increased if the nomination of the holders of these scholarships were transferred from the college authorities to the district committees of the Church Society.

The corporation of Trinity College has most readily acquiesced in the change, and it is proposed to provide in the different districts exhibitions of $120 per annum tenable for three years, the exhibitioner being appointed in such way as the district branch may deem best. It is not expected that these exhibitions should be *endowed*, but it is obvious that the benefit resulting from them will be greatly impaired if

they cannot be regarded as *permanent.* In the instance of any individual exhibitioner, the payment for the three years should undoubtedly be guarranteed to him upon his nomination. Your committee would also suggest, whether a partial endowment of such exhibitions would not be a most useful exercise of christian charity, a sum of money devoted to this special object, and bringing in even $40, would almost ensure the raising of the other $80, and in many instances the nucleus thus formed would swell by repeated accumulations into a sum representing the principal of the whole exhibition.

The plan thus recommended in 1860 has been carried out but very partially. One exhibition has been provided for in the Niagara District, one in the Gore and Wellington District, one in the Home District, and one by the congregation of St. George's Church, Toronto, in response to a causual appeal by the Bishop to the ladies of that congregation.

Seven students now in the arts course have signified their intention of entering the divinity course in October next, and of these four are unprovided with exhibitions. The very inadequate remuneration which our clergy receive renders a small assistance of this kind during the time of preparation of very great value. It may relieve a student from the necessity of absolutely exhausting his own slender resources; or it may prevent the more serious evil of his incurring a debt which, though of very small amount, he may find it very difficult, if not impossible, to re-pay.

It should also be remarked that the collections for the Students' Fund made in those districts which have provided no exhibition, are required to make provision for divinity students who have received no nomination, and that in districts where one or more exhibitions are established, any balance which may remain from the receipts for the year should be forwarded to the Secretary of the Church Society for the same purpose.

WIDOWS' AND ORPHANS' FUND.

Repeated endeavours have been made to amend the by-law by which this fund has been administered, so as to meet more equitably the circumstances of the claimants on it, and last year an alteration having this object in view was adopted; but, on consideration, it was found that the income of the fund would not admit of it, the necessary steps have been taken to rescind it and to amend the original by-law so as to meet the exigency.

Your committee regret to report that during the year two applications for pensions have been made. In one case, the requirements of the society not having been complied with, a diminished pension was granted, on the special recommendation of the Bishop; in the other, the full amount accorded by the amended by-law has been claimed and allowed.

PARENT SOCIETIES.

Under a deep sense of the benefits conferred on the church in Canada by the venerable Societies for the Propagation of the Gospel in Foreign Parts, and for Promoting Christian Knowledge, your committee have gratefully to record further proofs of their love and interest in our welfare.

The Society for the Propagation of the Gospel has responded to the appeal of the Bishop, in behalf of the proposed Indian mission at Sault St. Marie, by an annual

grant of £80 stg., while the Society for Promoting Christian Knowledge, in addition to its valuable grants of service books, and contributions to churches in course of erection, recently made us a donation of Bibles and Testaments to the value of £50 stg., towards a depository for this diocese.

DIOCESAN SOCIETIES.

From the reports of the Church Societies and Synods of the neighbouring Dioceses of Nova Scotia, Quebec, Newfoundland, Montreal, Huron, and Ontario, we are gratified to receive assurances of their continued prosperity.

In common with every portion of the original See of Quebec, this society has not failed to convey to the sister society of that diocese, its deep condolence on the loss of its venerable founder, the late truly excellent Dr. Mountain, and have recorded its "sense of the great value of the services rendered to the church in Canada by that distinguished prelate, during his long and laborious career, as well as the character of deep and gentle piety by which, through life, he was distinguished."

The recent election by the unanimous choice of a presbyter of that diocese, as his successor, is a matter of sincere congratulation.

"It has been customary in presenting the annual report of the society, which is designed for general circulation, briefly to review the leading events bearing on the church's progress during the year. In doing so, it is cheering to perceive how rapidly "the field of the church's operations is becoming the whole world."

"Among the more important and interesting events in the history of the mother church during the past year may be mentioned the arrival of the Bishop of Honolulu in his diocese; shortly after which the king and queen of Hawaii give a striking proof of their interest in his mission, and of their value of the privileges of an apostolic church, by publicly presenting themselves as candidates for the rite of confirmation. The death of their youthful son which occurred shortly before the Bishop's arrival, frustrated the long cherished intention of his parents that he should receive baptism at the hands of the Bishop.

"The mournful loss of Bishop MacKenzie has been supplied by the consecration of Bishop Tozer to the mission on the Zambesi, in central Africa: and there is every prospect of the successful prosecution of the work *there begun;* while in south Africa another missionary bishopric has been established on the Orange River Free State, to which the Rev. J. Twells has been appointed.

"In Auckland the metopolitan diocese of Sidney has been divided by the erection of the see of Goulburn.

"While our church, however, has been thus extending her limits, or more fully occupying ground which she had already acquired, she has been subjected to the pain and disgrace of witnessing, in the instance of one of her colonial bishops, the promulgation of opinions ultimately subversive of all belief in revealed religion. So grievous a departure from the right way is deeply to be deplored, not only on account of the eminent position occupied by him who has gone astray, but also on account of the discredit which it reflects on our communion, in the eyes of other bodies of professed Christians; and, perhaps, most of all for the sake of those recent converts to the Christian name, who have been taught by their chief pastor, on the very threshold of the temple of God, to doubt or disallow the foundation on which the temple rests.

"We may, however, trust that this evil will be over-ruled for ultimate good; we

may be thankful that the crude speculations and rash conclusions of the Bishop of Natal have been received with so little sympathy; with so general disfavour and repugnance; we may hope that many will be stimulated thereby, to examine well the grounds of their belief, and above all, that men may learn from the instance of one, whom they must deeply pity, while they no less deeply *condemn his opinions* in what spirit it becomes us to investigate any record, which claims, with the cumulative *evidence* borne to the books of the Old Testament, to be a revelation from God to man; and how surely they must err, who enter on such an investigation in forgetfulness of the words and of the mind of Him who said: 'I thank thee, O Father, Lord of heaven and earth, that Thou hast hid these things from the wise and prudent and has revealed them unto babes; even so, Father, for so it seemed good in Thy sight.'

"It was a beautiful custom of the early church at their solemn assemblages to rehearse the names of those who having been eminent for their good deeds in life, had departed in the true faith. On this occasion it devolves on your committee, in imitation of this pious practice, to record the loss of an unusual number of valued members, both clerical and lay. During the year not less than five of those included last year in the list of vice-presidents have been called away. The Venerable G. O. Stuart, Dean of Ontario, Justus Merwin, of Prescott, D. B. O. Ford, of Brockville, and Sir John Beverley Robinson. Bart., a name honoured and beloved whenever it was known. In his lamented death the church has lost one of her most exemplary and consistent members. This society an able, steadfast, and unwavering friend, and the province at large one of its most honoured and distinguished sons. Of him, it has been well said: He was a sincere and earnest christian, not merely in the sense of a devout worshipper, but as one who felt through life it a duty to exert his best faculties for the support and extension of that 'pure and reformed faith,' held and taught by the church of which he was a member.

Your committee desire to place on record the deep and lasting obligations this society is under to him for his invaluable services and edifying example. His views on its establishment are best expressed in his own words, which we commend to the consideration of all the members of our communion.

"What I contemplate is the promoting the support of the Church of England in a spirit and by measures which shall be wholly unexceptionable, giving no just cause of offence or jealousy to any, but with a constancy and fidelity which shall not abate in the sightest degree, from an apprehenson of what persons who chose to act in an unchristian or unreasonable spirit may *think* or *say* or *do*.'

To him chiefly are we indebted for the constitution of our society, and to the day of his death he manifested the livelest interest in its prosperity.

Your committee have to add to the record of losses during the bygone year three of the clergy of this diocese.

The Rev. E. H. Dewar, M.A., Rector of Thornhill, a zealous and talented member of the Standing Committee.

The Rev. Thomas Smith Kennedy, for upwards of ten years the society's active energetic, and indefatigable secretary, whose earnest advocacy of the claims of the society throughout the original Diocese of Toronto will long be remembered, while his kindness of heart, and readiness to do good and oblige, will cause his memory to be cherished with affection and regret by all who knew him.

And lastly, we are called on to mourn the death of one of the oldest clergy of the diocese, and a zealous supporter of this society from its formation, the Rev. W. Leeming.

This excellent man came to Canada in 1819, as one of the missionaries of the

Society for the Propagation of the Gospel in Foreign Parts, and was stationed at Chippawa, but his ministrations extended over a wide sphere, embracing the towns and villages of Chippawa, Fort Erie, St. Catharines, Thorold, and Stamford, maintaining them till relieved by the appointment of missionaries, when his labours were confined to his late charge.

This humble and faithful servant of his divine master closed a long and useful life by a holy and happy death. Blessed with a vigorous constitution, he was enabled to attend to the last to the calls of his charge with diligence and regularity. On the Wednesday preceding his death, he met his class of candidates for confirmation, having walked that day to and from the church, a distance of several miles, for that purpose. One Sunday only was he absent from his public ministrations.

A neighbouring brother, also an early missionary of the Society for the Propagation of the Gospel, long his intimate friend, writes of him: "Implicitly acknowledging the truth of christianity in general, he was devotedly attached to the Church of which he was a member, regarding her articles as a form of sound doctrine, her ministry as the appointment of God, and her worship as the purest and most acceptable sacrifice which could be rendered unto Him.

"His faith, however, was not merely of a speculative kind, but a practical and efficient principle, influencing his heart, governing his conduct, regulating his intercourse with mankind, and abounding in the peaceable fruits of righteousness." At the advanced age of 77 years he died as he had lived, beloved by all who knew him, at peace with his fellow men, and in the divine favour. His last words, in surrendering his soul into the hands of a faithful Creator, and most merciful Saviour, were the third petition of the Lord's prayer, "Thy will be done on earth, as it is in heaven."

The first bequest in the will of our lamented brother was a thousand pounds to the Church Society of this Diocese.

In conclusion, your committee would remark that they believe the constitution of the Church Society one admirably calculated to subserve the end for which it was devised by its eminent, able, and lamented author, and only requires faithful and efficient services on the part of the office-bearers, and zealous co-operation on the part of the members, to render it what it is indirectly designed to be, the most efficient instrument, under God, for sustaining and extending His church in the diocese.

Let the work then in which we are engaged be performed in faith and hope, remembering that the church in Canada must look more to the free-will offerings of her children for temporal support, and let there be fostered amongst us an increasing spirit of charity, based on true christian principles, and therefore seasoned with self denial and humility, considering always that we are servants and disciples of Him who said "it is more blessed to give than to receive."

EXTRACTS FROM DISTRICT AND PAROCHIAL REPORTS.

GORE AND WELLINGTON BRANCH OF THE CHURCH SOCIETY.

REPORT OF THE MANAGING COMMITTEE.

The Managing Committee of the Gore and Wellington Branch of the Church Society, appears at the expiration of another year before the members of the association to make their customary report, and to furnish such information respecting its operations during the past twelve months, as may serve to show whether it is answering the purpose for which it was formed, and whether the funds collected and entrusted to its management have been profitably and judiciously laid out.

The holding of the annual meeting at Guelph this year was decided upon by the committee, to whom the entire arrangements were left, for two reasons, which seemed to them sufficient to justify the change. 1st. Because Guelph had, for several years, taken the lead as the largest contributor to the funds of the association, and, 2nd, because the public meeting appeared to be regarded with greater interest, and to be more numerously attended in Guelph than in Hamilton.

The committee trust that the present deviation from the usual practice may not be unproductive of beneficial results.

It may be well, before entering upon the details of our own more immediate locality, to take a glance at the position of the Parent Society, as exhibited in its last annual report, from which it will be seen that there is every reason for thankfulness and encouragement. It is true that the total receipts fell short by $400 of those of the previous year, but it must be recollected that in the interval the severance of the Diocese of Ontario had taken place. This diocese comprises 47 parishes, 36 of whom used to contribute regularly to the funds of the parent society, their contributions amounting annually to about $1370, besides their quarterly collections in churches. The deficiency, therefore, was exceedingly small, when this fact is kept in view. It is, moreover, highly satisfactory to observe that the Church Society of the Diocese of Toronto, after being shorn of the Diocese of Huron on the west, and the Diocese of Ontario on the east, exhibits an income larger than the whole undivided diocese furnished for years prior to the severance of the Diocese of Huron.

This income may be set down in round numbers at about $20,000. With this we find 37 missionaries maintained in whole or in part, at an outlay of $12,785. Nine widows and four orphans are receiving annually $2,180, while the investments for that fund appear to have reached the amount of $39,588. The quarterly collections, 831 in number, amounted to $4,754; of this $1,041 was collected for the divinity students, a sum sufficient to establish eight exhibitions in Trinity College, of the annual value of £30.

In reference to this subject your Committee are happy to state that, during the past year, they have acted upon the proposal that districts providing exhibitions in Trinity College should have the privilege of nominating exhibitioners. A special meeting was called for the purpose in May last, when, in the absence of any candi-

date resident in the district, the committee elected, from three applicants, all of whom were students in Arts of Trinity College, and came well recommended, Mr. Archibald George Lister Trew, a yonng gentleman of promising talents, unexceptionable character, and great industry and application. The committee entertain the hope that the colleetions which are to maintain the exhibition for a period of three years will be found to increase, and that the congregations to whom the appeal may be made, will bear in mind that they have adopted a student in divinity, as their own peculiar charge, and are bound to provide for his continuance at college till his studies for the misistry are completed.

The great value and importance of the Church Society consist in this, that it is the chief, and indeed we may say the only missionary agency of the church, that without it we should have no means of supplying the wants of the remoter settlements by the labours of travelling missionaries, and should have nothing to bestow upon the conversion and civilization of the Indians.

There are no public endowments from which these objects could be sustained, and there is no other organized machinery for combined and systematic exertion. Under these circumstances it must be a matter of regret that any clergyman, or any congregation, should regard the claims of the Church Society with feelings of apathy or indifference, and much more that other societies, having feebler claims, should be fostered and commended with greater alacrity and zeal. Your committee are of opinion that parochial meetings efficiently carried out, tend more than any other means to increase the friends and supporters of the society.

A striking instance of the benefit resulting from parochial meetings, well and vigorously conducted, is to be seen in the Simcoe District, when in four years the annual collections have increased from $400 to $1,600.

The operations of the Gore and Wellington Branch continue to be absorbed, in a great measure, with supplying travelling missionaries to the more distant missions, or in aiding resident missionaries in new missions. Five missionaries have been maintained during the past year, who have laboured in the same missions as heretofore. Your committee will append to this report extracts from reports of their labours sent in by the missionaries. The only change which has occurred, is the removal of the Rev. Mr. Drinkwater, who has resigned his mission, and accepted the charge of St. Thomas' Church, Hamilton, to which he has been licensed by the Bishop.

The liability of the Gore and Wellington Branch to the Mission Board, through which the stipends of the missionaries are paid, is no less a sum than $3,000. Of this, about $1,200 are guaranteed by the people among whom they labour. These payments have, in a few instances, been fully and punctually made; in several, however, there has been some remissness, and in October last a deficiency of $257 was reported by the mission board. The parties in arrears have been notified that unless they fulfil their obligations the missions will have to be discontinued, and the missionaries withdrawn, a result which they would greatly deplore. There are 32 parochial associations combined under the Gore and Wellington Branch, from all of which reports have been received, as the following list will shew:

PAROCHIAL COLLECTIONS, GORE AND WELLINGTON DISTRICT.

Christ's Church, Hamilton	$ 293.67
Church of the Ascension, Hamilton	100.50
Barton and Glanford	71.47

Cayuga, York, and Caledonia	30.00
Saltfleet	12.85
Ontario and Stoney Creek	23.50
Dundas and Ancaster, and West Flamborough	122.00
" " received since public meeting	21.00
Oakville and Palermo ($5 W. & O. F., $5 D. S. F.)	138.65
Milton, Omagh, and Hornby, ($5 special, Indian Fund)	164.00
Georgetown and Stewardtown	59.60
Guelph	327.85
Rockwood (missionary's stipend.)	33.00
Flora and Fergus	84.20
Arthur, North Arthur, and Mount Forest	121.03
Beverley	70.00
Waterdown and Lowville	140.67
Nelson and Wellington Square	102.30
Glenallan (missionary's stipend $87.26; parochial, $7.23)	96.49
Ascension Church, Eramosa	10.26
Farnham Church, Puslinch	15.62½
" " " through Rev. A. Palmer	15.32
	$1872.30½
17 clergymen's subscriptions, each $5	85.00
For general purposes	$1787.30½
Compared with $1857.87 last year, shows a deficiency of	80.58½
Rev. Mr. Drinkwater's subscription, 1862	5.00
Real deficiency	75.58½

Since the last annual meeting, the society has sustained several losses by death among its old and valued members. The church at large has had to deplore the death of one of her chief pastors, the excellent Bishop of Quebec, who has recently gone to his rest full of years and full of honours. For twenty-seven years that venerable and distinguished prelate discharged the duties of his high office with singular devotedness and zeal. His diocese extended, at one time, from the almost inaccessable coasts of Labrador, to the Red River settlements in the far north-west. The parish in which we are assembled witnessed his episcopal ministrations in the consecration of its first church edifice, and the confirmation of a goodly number of its youthful members. A tribute to his memory, then, will not be out of place. He was a man of meek and saintly character, and, as such, was universally honoured and beloved. He was a learned theologian, an elegant classical scholar, an able writer, an elequent preacher, and an accomplished gentleman. His death has left a chasm in the Canadian church which cannot be easily filled. Your committee feel assured that all will unite in the prayer that the minds and hearts of the clergy and laity upon whom devolves the responsible duty of electing his successor, may be so governed and guided by the Holy Spirit, that they may make choice of a fit person to assume the momentous charge, and that the mantle of the departed bishop may descend upon his shoulders.

Three Vice-Presidents of the Society have been summoned to their account during the last year. Among them stands the prominent and conspicuous name of Sir John Beverley Robinson, a name known and revered from one end of the province to the other. In his lamented death the church has been bereft of one of her most exem-

plary and consistent members, the Church Society of an able, steadfast, and unwavering friend, and the province at large of one of its most honoured and distinguished sons. He took an active part in the first formation of this society, and to the day of his death he manifested a deep interest in its prosperity.

The society has also had to lament the death of its active, energetic, and indefatigable secretary, the late Rev. T. S. Kennedy, whose forcible appeals on occasions like the present are still fresh in the memory of most of our congregations, and whose kindness of heart, and readiness to oblige, had endeared him to many, especially among his brethren of the clergy. These solemn events should be regarded by those who survive as calls to greater earnestness and zeal in doing whatever our hands findeth to do, seeing that there is no wisdom, nor knowledge, nor device in the grave, whither we are going. Amid these melancholy reflections, it is cheering and consolatory to turn our thoughts to the mother country, and contemplate the wonderful activity which pervades the great religious societies, and the gigantic efforts which she is making, now that she has walked up to a full sense of her responsibility as a keeper and witness of Holy Writ, and an honoured instrument in the hand of God for evangelizing the world. To whatever quarter of the globe we look, we see her spreading far and wide the glad tidings of salvation.

The occasional clouds that flit over her firmament cast but a temporary shadow. She issues forth from behind them in brighter effulgence than ever, "fair as the morn, clear as the sun, and terrible as an army of banners,"

The committee have much satisfaction in announcing to the friends of the Church Society that in making new arrangements for the duties of secretary, due regard has been had to wise economy, and that a considerable reduction has been made in the expenses of management. The separation of the Diocese of Ontario, and the division of the funds, lands, stocks, &c., have, of course, left less work for the secretary to do, and this has helped to create a saving in necessary expenses of fully £400 per annum.

Your committee would, therefore, confidently recommend the Church Society of the diocese to the active exertions, the liberal contributions, and the unceasing prayers of all true-hearted and faithful members of the church.

GAMBLE GEDDES
Secretary.

REPORT OF THE NEWCASTLE DISTRICT BRANCH OF THE CHURCH SOCIETY.

By the good providence of God we are permitted to celebrate another anniversary of our District Branch of the Church Society. Although nothing has transpired within our local organization during the past year requiring particular notice, events have occurred in the parent association which have resulted in some important modifications affecting the general management of the Society. The Almighty in his wisdom having been pleased to remove from the sphere of his earthly labours the late zealous and energetic Secretary, the Rev. T. S. Kennedy, it became necessary to proceed at once to the election of a successor; and the opportunity was then taken to carry out a very generally expressed desire on the part of the members of the Society to elect a layman to that office, and at the same time make such retrenchments in the working expenses of the institution as would bring them within a fair

proportion to its income. Accordingly, when a special meeting was convened by his lordship the President, on the 12th of February last, J. W. Brent, Esq., was chosen Secretary; and as our venerable Diocesan had made known his desire to have a clerical Secretary as well, with whom he might confer on matters with which a layman might be supposed not to be so conversant, the Rev. Saltern Givins, Rural Dean, and one of his Lordship's chaplains, was also appointed Honorary Secretary. There are now no other head officials in connection with the Society. On these two gentlemen devolve the responsibility of its management; and from their known ability and integrity of purpose every reasonable assurance is afforded that the duties pertaining to their respective offices will be faithfully and efficiently discharged. By these arrangements, together with some minor changes, a saving will accrue to the Society of nearly £400 per annum. It is believed that all expenses have now been reduced as far as they can be, with safety to the interests of the Society, and a due regard to ihe trustworthiness and efficiency of its officers. Henceforward no disproportion will be apparent between the income and expenditure, as the strictest economy consistent with the proper administration of its affairs wil. be persistently maintained.

Turning to our own District Association, the most interesting feature in its operations, the missionary work being done within its bounds, first claims our notice.

Notwithstanding many obstacles in the way, theRev. John Wood, the travelling missionary for the county of Northumberland, is steadily carrying on to its fulfilment the promise, made in his report, read at the last meeting, of building four churches in his mission. Two are now completed, and have already been opened for the celebration of divine service; one, a very church-like and commodious building, in the village of Brighton, the other, an equally neat structure, in the township of Alnwick. A third, in the village of Castleton, is nearly finished, and will soon be opened; the fourth, in the township of Murray, is in course of erection. Great praise must be awarded to that gentleman for the energetic manner in which he is prosecuting his missionary efforts; and while they reflect credit on his own zeal, let us hope they are also properly appreciated by the people over whose spiritual welfare he has been appointed to watch. We, too, satisfied by such results, that the work in which we are engaged is prospering in our own neighbourhood, as well as in the more remote portions of the diocese, should be encouraged to help it forward with increasing earnestness.

The Rev. R. S. Birtch, the missionary in the county of Durham, resides at Perrytown, and continues to serve that place, together with three or four out stations in its vicinity.

At a meeting of the district committee, in the month of December last, it was deemed advisable to adopt the system of deputation, in order to ensure a proper advocacy of the claims of the Society at the various parochial meetings. Two deputations were consequently appointed, one for the eastern and the other for the western portion of the district. The former began its visitation on Monday, the 26th January, and during the week addressed meetings in Grafton, Colborne, Seymour, Norwood, Peterboro', Lakefield and Cavan. The latter, at the beginning of the following week, continued the work, and visited Millbrook, Omemee, Lindsay, Newcastle, Enniskillen, Cartwright, Bowmanville and Port Hope. In almost every place, when the weather proved propitious, the deputations were met by large and attentive audiences.

Up to the present time reports have been received from only a few of the parochial

committees. The delay, however, it is believed, will be found to have arisen from unforeseen difficulties having prevented the collection lists from being completed. In some places, it is known, sickness prevailed of a character which rendered it unsafe to go from house to house to solicit subscriptions; in other places the scarcity of money occasioned by deficiency of the crops has impeded the progress of the collectors by making the ingathering of the offerings of the people a work involving more labour than usual. It is hoped, nevertheless, judging from the returns already made, that the aggregate amount, when transmitted, will be found almost if not quite equal to the contributions of former years. Should this surmise prove correct, your committee conceive there will be good reason to assume it as a ground of congratulation. For, considering the adverse circumstances under which the province is suffering, not only from a less bountiful harvest than usual, but also from the depression in several important branches of trade consequent on the unnatural and disastrous war now raging in a neighbouring country, a corresponding diminution in the funds of the Society might reasonably be expected. And even if this unfortunately should happen to be the case, the deficiency most likely will not be sufficient to cause any permanent embarrassment. Viewing it merely as a temporary discouragement, we may hope that this year, by the orderings of a kind providence, the earth may again bring forth her increase bountifully, and wars be made to cease, so that our garners being filled with all manner of store, and peace being restored beyond our borders, a larger thank offering will be required at our hands in acknowledgment of the manifold gifts of God.

The following is a tabular statement of the income of the District Branch for the current year:

Cobourg Parochial Association,	$350 00
Port Hope " "	50 00
Peterboro' " "	78 36
Darlington " "	52 47
Emily " "	19 50
Colborne & Grafton "	100 00
Cavan " "	73 25
Cartwright " "	53 00
Seymour and Percy "	26 00
Newcastle " "	58 00
	$860 83

This sum will most likely be slightly increased by contributions transmitted after the Report is closed.

HENRY BRENT,
Secretary.

REPORT OF THE NIAGARA DISTRICT BRANCH ASSOCIATION OF THE CHURCH SOCIETY.

Your committee, in presenting this their 21st annual report, cannot omit to record their humble and hearty thanks to Almighty God for permitting them again to lay before the members of the church within their bounds, the result of their labours for the benefit of the scattered sheep of Christ's fold.

Your committee have to regret the loss the Travelling Mission has sustained in the removal of the late missionary, the Rev. J. Stannage, in Feb. last, to the Diocese of Ontario. While he was our missionary for more than five years, the work prospered in his hands. He unflinchingly, and at the same time with great charity, preached "Christ and His Church," and desired not to know any thing among the people committed to his charge, save, "Jesus Christ and Him crucified," while engaged in the all important duty of winning souls to Christ, he felt compelled for the future benefit of the church, and of those to whom he was ministering "the bread of life," to endeavour to obtain a permanent endowment for the mission as well as to secure a Parsonage at the principal station, as a residence for the Missionary. In this last, as will be seen in his accompanying report, he has happily succeeded Your committee think it not out of place or irrevalent to the matter in hand, to institute a comparison between the relative *increase* of the members of the principal Christian bodies, as we have them in the census returns now in the hands of the Government. The townships of Humberstone, Crowland, Wainfleet and Pelham, comprise the sphere of the labours of our missionary for the past five years. The census was taken in 1861-62.

THE TRAVELLING MISSION.

TOWNSHIPS OF HUMBERSTONE, CROWLAND, WAINFLEET AND PELHAM.

	Church of England.		Church of Rome.		Presbyterians, 3 kinds.		Methodists, 4 kinds.	
	1851.	1861.	1851.	1861.	1851.	1861.	1851.	1861.
H.	252	379	437	661	182	166	201	209
C.	172	364	136	267	105	267	585	476
W.	100	260	46	74	130	184	112	279
P.	99	440	36	132	305	345	557	841
Total...	623	1543	655	1134	753	952	1462	1805
Increase		920		557		229		343

These returns, though not on the whole satisfactory, are nevertheless encouraging.

North Augusta, C. W., March 28th, 1863.

Rev and Dear Sir,

You will doubtless remember that I wrote to you from England last year, requesting the committee of the Niagara District Branch of the Church Society, to vote me another year's salary, as their missionary at Welland, with a view to retain the services of the Rev. D. MacLeod for another year as my substitute, or until I would locate myself in a more healthy mission. The committee were so kind as to vote me another year's salary accordingly, and Mr. MacLeod has continued his work as my assistant and substitute at Welland, Marshville and Fonthill, with much acceptance. You are aware that I returned from England in August last, whither I had gone for my health, but chiefly with a view to provide funds to secure the house and grounds which I had been forced to purchase at Welland, as a parsonage house for ever, and to recover some glebes. I was disappointed with respect to the glebes, but, I have to thank God and my kind friends for having procured a sufficient sum to enable me (though not without great loss) to make over the said house and lot to the Church Society, in trust for ever. I took care to explain to those who helped me in the mother country, how that my object was to re-imburse myself for what I

had laid out on said property or portion of it, so as to remove my family to a more healthy part of Canada, and in doing so, I felt quite sure that it would be a benefit to the mission as well as to myself. Since my return from England, I continued living at St. Catharines, and visiting the mission from time to time, and at the same time seeking another, as I found it absolutely necessary that I should comply with my medical adviser's wishes; I have therefore decided to accept the mission of North Augusta with Elizabethtown. I wrote to Lord Bishop of Toronto, to inform him of my decision; and in consideration of my many hopes and disappointments, requested to be allowed to retain the proceeds of the Crown land glebes until May, or until the end of the current half-year. I also requested his Lordship to inform me whether I should make over the leases to Mr. MacLeod, as my successor. His Lordship acceded to my request. I would now beg leave to say that I am about to resign the leases of the Crown land glebes, into Mr. MacLeod's hands at the end of the present half year, if the Bishop permits me to do so. But the rents do not become due all at the same time. One is from March 21st; one from April 1st; one from May 1st; one from May 7th; one from May 19th; and one from July 1st; the whole comes to $386 per annum, including the rent from the parsonage. Until this is done, I have to request the committee to let Mr. MacLeod continue his services at the present rate, upon my promise, that the society shall have the benefit of the glebes, from the day on which each half-year's rent becomes due, except the rent of the parsonage, which I should like Mr. MacLeod to enjoy from the 21st of this present month. So soon as the leases are endorsed, I will inform you. It would have given me great delight if the church at Marshville could have been completed before my leaving, but several unavoidable delays about the deed of the land occurred. Happily the bricks and stone are on the spot, and paid for; the foundations are dug by the free labour of the people; and I hope soon to send you another $100 in addition to the $400 you have already received from me for that object, so that I trust the sacred edifice will not be long unfinished. In taking leave of the mission of Merrittsville, now Welland, and parts adjacent, I cannot say that I did not regret, deeply and heartily, leaving the many kind friends, who often showed me kindness during my labours among them. Neither can I ever forget the great, and indulgent kindness, which I always received at the hands of the committee, but more especially from yourself, Rev. and dear Sir, and from your excellent chairman. To break such a connexion was not, believe me, an easy thing. The work of the church of God, which is no other than that of the Glorious Gospel of Christ, was, I verily believe, rightly begun in that mission, and your committee sustained me well throughout my own share of the work. And that (in spite of the troubles which commercial depressions, and my own difficulties caused) two churches have been finished and well fitted, and a third nearly so, and a parsonage house provided, where there was not one single church or parochial building when I took charge of the mission in 1857, are I trust good proofs that I was not quite idle, though often sick, and that a good and merciful God has helped my poor endeavours. A great part of the funds came from some very dear missionary friends of mine at home. It should not be forgetten that Mr. MacLeod has kept up the good work very zealously, and that to him and Mr. Willett under God, is chiefly due, the erection of the pretty litttle church at Fonthill. I repeat it again, nothing but my health and that of my family, could induce me to leave a field of so much promise, and at such sacrifices. I pray God to continue His abundant blessing upon that mission. I pray that I may one day have the happiness of meeting all the

people to whom I ministered the word of life, and especially the dear children whom I so often catechized, at table in the kingdom of God, never more to separate. I remain, Rev. and dear Sir,

Yours most faithfully,

The Rev. C. L. Ingles. JOHN STANNAGE.

Secretary of M. D. B. C. S.

The Rev. D. MacLeod, who has been acting in a very efficient manner as the assistant to the missionary for more than twelve months, and succeeds Mr. Stannage in that important position, has sent in the amount collected in the mission towards the objects of the Society.

	M. F.	St. F.	W. & O. F.
Welland Village,	$28 62½	3 00	12 75 *
Junction Village,	26 12½	—	—
Fonthill,	27 60	—	—
Marshville,	11 90	—	—
	$94 25	3 00	12 75
Total	$110 00		

* Inclusive of Clergyman's subscription.

The united parish of Fort Erie and Port Colborne reports, that the annual public meetings prescribed by the constitution, were held at the principle places in the mission during the month of October, and that the stated quarterly collections have also been made in accordance with the regulations of the Society to that effect. The committtee have pleasure in making special mention of the fact, that of the amount collected at Stanbridge, as shown by the annexed statement, the sum of three dollars was contributed by privates of the detachment of Royal Canadian Rifles, stationed at that place and at Port Colborne.

CONGREGATIONS.	COLLECTORS.	M. F. P.	W. & O.	ST. F.	B. & T.	TOTAL.
	Balance from last year	25				25
Fort Erie	Mrs. W. Warren,	7 52	10 30	2 74		20 56
Bertie	Miss Miller,	8 00	2 75			10 75
Bertie	Miss Myers,	4 00				4 30
Stanbridge	Mrs. Harvey & Miss Cowder	9 00	5 00	50		14 00
Port Colborne	Mrs. Corey & Miss Gordon	7 00				7 00
	Rev. H. Holland's an'al sub.	10 00	5 00	2 50	2 50	20 00
		$46 27	21 05	5 64	2 50	75 56

N. B.—A discount had to be made on this in order to render it bankable, to the amount of $1 75.

The parish of Dunville reports, that the sum which they had raised this year, including the clergyman's five dollars, is only $62 00. Various causes might be assigned as accounting for our not collecting as much as was contributed last winter in this parish. One of them is, the people were solicited at the same time to give to the Lancashire relief fund. And another is that dissenters entice from

our people in several ways more than they are willing to give to the Missionary work in that branch of the church which they profess to believe is the most spiritual.

Niagara reports, $86 83.

Chippawa reports, $157 00.

Port Robinson in the parish of Thorold, $43 75.

St. Catharines reports, $221. 12.

Port Dalhousie—The Parish of Louth reports the sum of $32 00, Drummondville and Stamford, $60 71.

Notwithstanding the many discouragements, your committee cannot but look upon the returns as on the whole satisfactory, at the same time they would ask to be permitted to express an earnest hope, that year by year we may more and more feel the weighty responsibility dwelling upon us. Your committee believe that a far more liberal response to the calls made upon us by our spiritually destitute brethren, than has heretofore been the case, is not only necessary if we would see "the wilderness blossom as the rose," but it is absolutely required of every baptized member of Christ's church who seeks his own salvation. Your committee met at Welland in January last and adopted a Mr. Bond, a student now studying at Toronto for holy orders, as their exhibitioner at Trinity College, promising him $120, which they felt would be raised by the quarterly collections made in our various parishes in the month of April. Your committee, in conclusion, would call upon all the members of the church, within the bounds of this District Branch Association, earnestly to pray that God in His mercy, would direct and rule all their words and works, and enable them to spread the knowledge of a crucified and risen Saviour while seeking His glory and the salvation of His people.

All which is respectively submitted,

CHARLES LYCESTER INGLES.
Secretary and Treasurer, M. D. B. C. S.

Signed,
W. LEEMING, *Chairman.*

HOME DISTRICT.

The income of a society whose resources are derived entirely from voluntary contributions, and not from fixed endowments or rentals, must necessarily be subject to fluctuation, according to the ability and willingness of those who contribute to its support. People's means may not always be the same—their disposition to give may not be the same at all times. Neither is the income of the Church Society derived in any great degree from persons in the enjoyment of fixed incomes, whose contributions might be always a certain annual sum; but it is supplied, for the most part, by an agricultural people whose means must vary from year to year according to the more or less abundant returns of the fruits of the earth. Even the tithe appointed as the ancient provision for the Church of God, and which conveys an idea of something settled and determined, was only a fixed *proportion*, not a fixed quantity.

Premising this, your committee, though they may regret, cannot feel any surprise that the collections of the Home District, taken as a whole, have fallen short, by a small sum, of those of the previous year; the total amount for this year being $1787; that for the preceding year, $1879; the decrease being $90, omitting cents. It is well known that the harvest of last year was considerably below the average yield; and it is rather a matter for thankfulness, that the serious diminution thus caused in the resources of a people mainly dependent upon agriculture, has had so little effect upon their religious offering. It is somewhat remarkable, and your committee feel perfectly justified in noticing the fact, that the falling off has not been among those by whom the pressure of a diminished harvest might be expected to be chiefly felt; for in comparing the amounts collected in the city and in the rural parishes, it is found that in 1862 the collections in Toronto amounted to $650, those in the rural parishes to $1229. In 1863, the city contributes $460, the country $1329. The collections in Toronto, therefore, are $190 less this year than in the year before, while those in the country are $100 more. With reference, however, to Toronto, there is an improvement in the number of parishes contributing through their parochial associations to the District Fund. While St. James' and Trinity Church still stand aloof from the general system of the Society, collections have been sent in from St. George's, St. Paul's, and St. John's, as hitherto, and also from St. Stephen's and the Church of the Holy Trinity, whose names did not appear in last year's list. It is hoped that next year the funds of the society will be augmented by parochial associations in connection with the newly formed congregations of St. Anne's, Brockton, and of the Cemetery Chapel, now under the charge respectively of the Rev. J. Hilton, M. A., and the Rev. S. Boddy, M. A.

Of the returns from twenty-four rural parochial branches, sixteen show an increase in their collections, and eight a diminution: the former are marked by an asterisk in the list appended.

Since the report of last year was drawn up, your committee have the painful duty of recording the death of three of the clergy of their district, recently their fellow-labourers in the cause of the society, namely, the Rev. T. S. Kennedy, the Rev. E. H. Dewar, and the Rev. R. G. Cox, the death of the last named, not at the time in any parochial charge, having been caused by a fearful accident while returning to Brampton by railway from the Synod. The vacancies thus caused have been filled up by the appointment of the Rev. H. Plowman, B.A., to the incumbency of St. John's, Toronto, and of the Rev. R. Shanklin to the rectory of Thornhill. The Rev. C. S. Haines, formerly of Southampton in the Diocese of Huron, has been appointed to Streetsville, and it is gratifying to be able to add that his parishioners have shewn both their appreciation of his services and their sense of their own duty, by providing a comfortable parsonage with five acres of land attached. The esteemed incumbent of Aurora, also, has been placed in occupation of a handsome and commodious parsonage, erected during the past year.

The parochial meetings held during the late winter, were on the whole very well attended; and your committee will conclude with the expression of their opinion, that it is to a well organized system of public meetings in all the churches and stations of the diocese, that the Society must look next to Divine Providence, for the continuance of a friendly interest and substantial support on the part of the members of the Church.

Collections of Parochial Associations in the Home District.

St. George's, Toronto	$152	18	Newmarket	14	50
St. Paul's "	100	00	Markham	13	50
*St. Stephen's "	88	74	Whitby	12	30
St. John's "	59	11	Oshawa	10	88
*Holy Trinity "	60	00	Pickering	21	07
Etobicoke	115	80	*Scarbrough	126	88
Thornhill	83	34	*Yorkmills	33	17
*Lloydtown	223	77	*Berkley	17	00
*Woodbridge	51	21	*Chester	26	23
*St. Stephen's, Vaughan	51	42	*Sydenham	26	33
*Tullamore	76	75	*Weston	30	00
*Streetsville	106	75	*Aurora	94	43
Springfield	30	72	Uxbridge and Reach	43	00
*Brampton	65	00			
*Georgina	30	26			
*Brock	24	77			
				$1789	11

H. C. COOPER
Secretary, Home District Branch.

* Parishes in which the collections have increased.

REPORT OF THE COUNTY SIMCOE DISTRICT BRANCH, 1863.

Your committee rejoice in being enabled to repeat the cheering report of success which they made last year; and at the same time, they would give all the praise to Him who has graciously afforded that success, for viewing all matters connected with the state of our church in this county, we see happy evidences of prosperity and cause for gratitude.

Since our last annual meeting, two clergymen have been added to our staff, one in Mulmur, and another in Creemore, and the work in each of these missions is now steadily progressing. Our finances will also bear favourable comparison with the past year, when we take into consideration the fact that many have suffered serious loss from the shortness of the crops, which has caused the collections to be less from some localities, while others have increased their amounts, thus on the whole we have cause here for congratulation; your committee have, however, learned that another cause may be assigned for the falling off in the amount sent in, (in addition to the shortness of the crops,) and that is, the closing of several places of worship to the North of Barrie; these churches were under the charge of the Rev. W. M. Ross, as travelling missionary until last fall, when he resigned that charge to enter on another elsewhere, and the Bishop has not yet been enabled to send a clergyman to supply his place, but has promised to do so, as soon as he can obtain one.

Your committee cannot here refrain from an expression of regret at noticing the small amounts which are sent in from most of the missions at the four quarterly collections, it is not easy to say which of these collections is most needed; when, however, we are are aware of the great paucity of ministers, and are equally aware that the expense attending the preparation necessary for entering the ministry in our church, deters many from devoting themselves to that work, is it not earnestly to be desired that the members of our church would do a little more towards making the stipend fund what it was intended to be,

a help to any pious young man who is ready and willing to devote himself to the ministry, but is unable to raise the whole amount requisite for a collegiate course; many there are who from this cause leave our ranks. Your committee trust that this matter will occupy the attention of the clergy and lay delegates at the approaching Synod.

The missionary meetings took place in the month of January, occupying three weeks; twenty-two places were visited; every where the deputations were cordially welcomed by large and attentive audiences, and in many places, lay members of the various congregations came forward and in able and effective addresses pointed out to their lay brethren, that it is their duty and privilege to aid their ministers in promoting the interests of the church, and spreading abroad through her instrumentality the glad tidings of salvation. The Rev. F. L. Osler, from Dundas, accompanied one of the deputations to the stations of Christ Church, Essa, Cookstown, St. John's, West Essa, Mulmur, Orangeville and Bradford, at St. Luke's, Mulmur. The deputation had the pleasure also of meeting with his honour, Judge Gowan, who had been holding his court in that neighbourhood during the day, and who most kindly assisted them at the meeting in the evening, addressing the audience specially and clearly on the duties and privileges of the members of our church.

The deputations in going their rounds were highly gratified (and your committee participate in the feeling,) at the progress manifest in providing places of worship. On the 19th lot of the 8th con., Essa,* a neat and commodious church has been just erected and completely finished, capable of holding 250 persons, the building is admitted to be most creditable to the congregation, and equally so to the contractors and builders, Messrs. John and Robert Fletcher, members of the congregation. A church raised in 1853, (but left unfinished from that time,) on the 17th lot, 11th con., Essa, is to be purchased during the summer. The church of Cookstown is also to be enlarged, so as to hold double the number of persons, this step being rendered necessary by the rapidly increasing congregation of that place; arrangements have been already made with the tradesmen for the accomplishment of the work in both these churches.

At Nottawasaga also, active measures are being taken for the immediate erection of a church on the 2nd lot of the 1st concession, E. A. Walker, Esq., of Barrie, having kindly given two acres of land for a site for the church and burial ground, and we can add that two-thirds of the supposed cost have been already subscribed. In Barrie also, a committee appointed by the vestry, are actively engaged in obtaining subscriptions for the erection of a church there, capable of accommodating the increasing church population, as well as suited in appearance to the locality. His honour, Judge Gowan, having headed the list with a handsome donation, his laudable example has been followed by several leading members of the congregation, who hopefully look forward to the accomplishment of this object of their desire.

Your committee earnestly hope that throughout our country our congregations will evince a holy emulation and zeal, in enabling the Venerable President of the parent society to send forth ministers to every vacant mission, and to increase the number when he sees it necessary in such places as are now partially supplied. They beg to submit the treasurer's account for the year ending April 30th, 1863.

EDWARD MORGAN,
Acting Secretary.

REV. MR. JACOB'S REPORT FOR 1863.

MANITOWANING, MAY 6TH, 1863.

REV. AND DEAR SIR,

It gives me great pleasure to sit down to write to you, and to give you some information about this mission. God continues to bless my work; for this I render him hearty thanks.

The Indians of this place have attended church very regularly. They attend the English service as well as their own. For their benefit I read in their own language a chapter out of the Bible, which I afterwards explain in a few words, and a few prayers, whenever we have English service. I have often wondered how patiently and quietly they listened in church, although the greater part of the service was read in a language of which they know very little. Their conduct has pleased me greatly. They were in their sugar-bushes lately. Some of these are three miles from this place, and some seven or eight miles; yet the people come to church as usual; and they do not attend the Sunday services alone, they also attend service on such days as Christmas, New Years' Day, the Epithany, Ash Wednesday, &c.

I would in this letter thank the Church Society for their kind offer to support a schoolmaster and catechist for the Little Current. Mr. John Burkitt of Orilia, who was appointed for the work required, could not come up last fall, on account of his wife's serious illness. In his letter which he wrote to me lately, he mentions that he will be at the Little Current this month.

The Superintendent General of Indian affairs and the Deputy Superintendent General, came here last fall and held a council with the Indians who live on this Island. All that part of the Island west of Heywood Sound and Manitoulin Gulf, was ceded to the Government. The Indians are to be paid for the land which they have surrendered, and which will be sold to white settlers; each head of a family is also to get 100 acres of land and a deed. Many of the Roman Catholic Indians who came to the council attended our church when divine service was held in it. Just before they left for their respective villages, about fifteen of them came into my house, and asked me for some of our books, which I gave them; some asked for the Prayer-book, some for the Testament, and some for our Hymn book, I was very glad to see such a desire on the part of these Indians to see and read our books. May they derive benefit from reading them! May God bless them and lead them into the truth by means of the books they have received! Roman Catholic Indians have frequently asked me for the Indian and English spelling book, which was prepared by the Rev. James Chance, and which was printed by the Church Society.

Mrs. Jacob's renders me much assistance in my work. She plays the harmonium in church, and teaches the Sunday School, and in the morning daily school which I have established. Twenty-three dollars were collected in this place to pay for the harmonium; the balance of the money that was required to pay for it was collected for us by kind friends near Toronto. The instrument is very good. The singing in church has improved greatly since we have had it. We practised singing every Thursday evening during the winter. The number that was present on the last occasion of our singing was twenty-four.

I baptised a heathen Indian last November, and a heathen boy the following month—the man is about 45 years of age. Although he has lived here a great many years, it is only last summer, when he lost his youngest child, that he first expressed his wish to be baptised. He firmly refused before to embrace the chris-

tian religion. The affliction which was sent on him did him good. The boy that I speak of is the youngest son of a pipe maker who is still unbaptised. The father for a long time refused to give up his son to be baptised. It is evident that he is now entertaining favourable thoughts about the christian religion. He comes to church regularly, and he has told me that when he knows more about christianity he will embrace it fully. His wife and daughter, the latter of whom is grown up and has several children, were baptised on Easter-Day this year. His wife was at one time more prejudiced against the christian religion than he was. She did not appear to like my going to the house to read and pray. When I first came to this mission she never attended church. The other Sunday I observed her kneeling down and offering up a short prayer just after getting to her seat; how pleased was I to notice the change in her.

We had our Sunday school festival on the 26th of December. Mrs. Jacobs and I commenced to teach the Indian children last fall, as soon as the Indians had taken in all their crops. We taught for two hours every day except Saturday. We taught the children to read English and to write. I gave them sometimes a Bible lesson and a lesson on the maps. We discontinued teaching them when they left with their parents to go to the sugar-bush. We shall soon resume the work of teaching them. They made considerable progress in their lessons during the time that they attended school; some of them wrote beautifully. Five read the third book of lessons.

A missionary meeting was held in the church here in March. It was well attended by the Indians. I delivered the first speech. The other speakers were Chief Meshahkwonga, Peter Daniel, and Chief Charles Wahbekake, (White Hawk). The Indians did not give anything at the time for church purposes; they only made promises. They have since given $18 18. The sum of $18 53 was given by others here; the total sum that has been collected is $36 71. Of this sum $20 are now remitted; in this sum is included my annual subscription of $5, for the Widows' and Orphans' fund; the balance will be spent in the mission. The Indians at Little Current have not been so liberal, they only promised to give $7 75 at the missionary meeting that I held at their village.

A greater desire has been manifested by the heathen Indians at Shegwaindot Bay, to hear the gospel. They and the christian Indians who live among them attended the services which I held at their village this winter better than they have done hitherto. One Sunday that I was with them, the tent in which we met together (for there is no dwelling-house in the place) was quite full. A double row of them sat all round. About 42 were present. From the way the tent was made, we could not stand up, and we had some difficulty in kneeling from want of proper room. Of course there were no chairs in the tent; Mrs. Jacobs, who was with me, and myself had to sit as the other Indians did. It was a cold day. We felt the cold behind us, but in front of us was a large fire which gave great heat. The tent, which was birch bark, was kept very clean; on the ground were placed reed mats and fir branches. I baptized four children on this occasion. Four adults have consented to embrace christianity, these I shall baptize soon, God willing. A Roman Catholic Indian, who has been living among them, told me that he would forsake Romanism, and join our church.

As some incorrect statements have been made with regard to the Indians in this mission, and as these statements have appeared in some of the papers, I shall here give a true statemant of facts. There are now 153 Indians in the mission who are

members of our church. Some of these reside here, and some in more distant places. There have always been some Roman Catholics at Manitowaning. The church was not built by government, and it cost $2440. Some Indians have left Weguamekong, the principal Roman Catholic village on this island, as well as Manitowaning, to reside elsewhere.

Praying that God may prosper the work of the society,

I remain,

Rev. and dear Sir,

Your obedient and humble servant,

PETER JACOBS.

The Rev. S. Givins, *Secretary to the Church Society, Toronto.*

REPORT OF THE REV. JAMES CHANCE.

Garden River, Sault St. Marie, June 13th, 1863.

Rev. and Dear Sir,

In accordance with the plans previously submitted to, and sanctioned by the society, I have made a missionary tour along the north shore of Lake Superior; but I did not accomplish all I hoped to have accomplished, owing to the great expense, which would have been immense, and which I did not think the society would be prepared to defray. We went along the shore as far as Peckateek, a distance of 250 miles at least, I was anxious to go from Peckateek to Nimbeywong, where there are more than a hundred families of heathen, and which is at least eight days journey from Peckateek, three along the coast and five in the interior, but the gentlemen in charge of the Hudson Bay Company's establishment at the Peck, informed me that in addition to my own men, (three in number) I should have to employ a guide and to hire a bark canoe, and I was unwilling to incur this additional expense without the consent of the society. When I left Garden River, I was under the impression that Nimbeywong was only two or three days journey from Peckateek.

I have had many opportunities of preaching the blessed gospel to the heathen, and to many nominal christians who are left in the vast wilderness as sheep without a shepherd, and I leave the results of my labours in the hands of God.

Missionary work among the Indians is indeed a work of faith and labour of love, and one in which few compartively sympathise to any great degree. The missionary knows what a poor degraded people the Indians are, and the little interest manifested in their welfare by christians generally, hence his work is peculiarly a work of faith and labour of love.

The Hindoos are a numerous and a powerful people, and have caused the people of the nation to bear food by their deeds. By their energy, industry and commercial spirit, they minister to our country's prosperity and greatness, they attract a nation's attention, and excite a nation's interest in their welfare, and a missionary labouring among them, feels that he is labouring among a numerous and important people, and his labours are extensively appreciated. But who are the Indians in these parts, and who cares for them? They were once numerous and brave enough to be counted as our allies, but now they are too few, poor, and wretched to be worthy of our consideration as friends or enemies. They are not and never will be a great people, and will never minister anything to our

prosperity and greatness, (except by the surrender of their lands) and they are regarded, or rather disregarded accordingly. But we are all the children of the same father, one God hath created us, and redeemed us by the blood of his own dear Son, and although they are scattered up and down these northern regions, a few here and a few there, they have immortal souls to be saved, equally precious with our own, and in his sight, "who gave himself a ransom for all." And shall we begrudge any efforts made for their conversion?

Shall we whose souls are lighted
With wisdom from on high;
Shall we to men benighted
The lamp of God deny? God forbid.

In conclusion I would say that if you wish for a copy of my journal during my late tour, I shall feel much pleasure in sending it.

I remain,
Rev. and dear Sir,
Your obedient servant,
JAMES CHANCE.

The Rev. S. Givins, *Honorary Secretary.*

STATEMENT OF RECEIPTS AND DISBURSEMENTS FOR THE YEAR ENDING 30TH, APRIL, 1863.

Dr. Receipts.		$ c.
To account of Widows and Orphans' Fund		3481 73
" " Mission Fund		11216 55
" " General Purpose Fund		3327 04
" " Students' Fund		754 67
" " Book and Tract Fund		116 27
" " Endowment of See		30 00
" " Fenelon Endowment		20 00
" " Kent Testimonial Fund		43 20
" " Weston Endowment		15 00
" " Diocese of Huron		138 86
" " Cornwall Parochial School		69 40
" " Cathedral Establishment		20 00
" " Trinity Church Endowment		266 60
		$19499 32
Amount on hand 1st May, 1862	$1497 00	
Borrowed from Commercial Bank	5000 00	
		6497 00
		$25996 32
Balance		$1260 58

Expenditure. Cr.	$ c.
By account of Widow and Orphans' Fund	2016 18
" " Mission Fund	9788 96
" " General Purpose Fund	2836 63
" " Students' Fund	420 00
" " Book and Tract Fund	118 87
" " Cornwall Parochial School	69 40
" " Grimsby Parsonage	39 84
" " Darlington Rectory	1494 00
" " Blake Testimonial	267 00
" " Endowment of See	60 66
" " Diocese of Huron	268 54
" " Clergy Trust	21 34
	$17401 42
Cash on hand and in bank 1st May, 1863	7334 32
Balance	1260 58
	$25996 32

Widows and Orphans' Fund's receipts include a sum of $50 received as on account of loan returned. G. P. Fund's receipts include a sum of $80.98 received for land.

The deficit balance is comprehended in the transactions between the 1st May, 1862, and the 1st January, 1863.

TORONTO, 1st May, 1863.

STATEMENT OF INVESTED FUNDS ON THE 1st MAY, 1863.

WIDOWS AND ORPHANS' FUND.

Four shares British American Insurance stock.	90 00	
Twenty-one shares Bank of Upper Canada stock	630 00	
Six shares Commercial Bank stock	600 00	
Debentures County of Simcoe	1000 00	
Do City of Toronto	2000 00	
Do Grand Trunk Telegraph, guaranteed	1575 00	
Do St. Catharines	1600 00	
Bond H. Rowsell, balance	1960 42	
Loan Clarke Parsonage	200 00	
Do Elora Parsonage	200 00	
Bond, being Burnside bequest	3400 00	
Mortgage bearing six per cent	1600 00	
Do do eight per cent	3600 00	
Do do seven per cent	500 00	
		$18955 42

MISSION FUND.

Mortgage bearing 8 per cent., Burnside bequest.		3200 00

KENT TESTIMONIAL FUND.

Eighteen shares Bank of Upper Canada stock	$540 00	
Three shares British America Insurance stock	67 50	
		607 50

CORNWALL PAROCHIAL SCHOOL FUND.

Seven shares Commercial Bank stock	$700 00	
Three shares Bank of Upper Canada stock	90 00	
Five shares Gore Bank stock	200 00	
		990 00

BLAKE TESTIMONIAL FUND.

Bond bearing — per cent		267 00
Total		$24019 92

The above as being made up to the 1st of May, 1863, include the securities which are to be handed over to the Diocese of Huron.

WIDOWS AND ORPHANS' FUND.

Amount invested yielding	6	per cent.	interest		$11255 42	yielding	$675 32
Do	do	7	do	do	500 00	do	35 00
Do	do	8	do	do	7200 00	do	576 00
					$18955 42	do	$1276 32

MISSION FUND.

Amount invested yielding 8 per cent	$3200 00	yielding	$256 00

INCOME.

The total receipts for the year ending 31st April, when the books were closed, were from all sources		$19499 51
From this amount is deducted the following, made up of sums received on account of trusts and endowments, and not belonging to the income		850 31
Shewing the total received as income		$18649 20
And is composed of the following, viz:		
From Widows' and Orphans' Fund	$3431 73	
" Mission Fund	11216 55	
" General Purpose Fund	3246 06	
" Students' Fund	754 86	
		$18649 20
Total amount of receipts last year		$18604 12
Increase this year over last		45 08

It must be borne in mind that the income of last year was in part made up from collections from that part of the diocese which now constitute the Diocese of Ontario.

COLLECTIONS.

The proceeds of the quarterly sermons included under the head of income amount to		$4144 63
Made up of the following:		
Mission Fund, 386 collections	$2312 79	
Widows' and Orphans' Fund, 165 collections	1076 98	
Students' Fund, 124 collections	754 86	
Total, 675 collections		$4144 63

WIDOWS' AND ORPHANS' FUND.

Amount received on this account during the year		$3431 73
Consisting of the following, viz.:		
Collections	$1076 98	
Subscriptions	33 00	
Interest on investments	2321 75	
		$3431 73
The disbursements on this account have been:		
Amount paid for pensions	$1770 00	
Insurance and taxes on property and law costs	246 18	
		2016 18
Shewing an excess of income over expenditure of		$1415 55

MISSION FUND.

Amount received on this account during the year, including the sums guaranteed		$11216 55
Consisting of the following:		
Parochial Branches	$6997 81	

MISSION FUND—*Continued.*

Collections and guarantees	$3933 04	
Interest on investments	280 00	
Amount from Rev. N. Disbro', being one tenth of wheat from Parsonage Grants	5 70	
		$11216 55

The disbursements on this account have been:

Salaries of Clergymen including guarantees	$9596 50	
District expenses charged against collections	101 96	
Interest on account current with bank	80 53	
Registry fees on deeds and printing	9 97	
		9788 96
Shewing an excess of income over expenditure		$1427 59

The Missionaries paid out of the above fund were:

Indian Mission, one	240 00	
Home District, eight	1975 00	
Simcoe District, four	2429 00	
Gore and Wellington District, five	2850 00	
Niagara District, three	1052 50	
Newcastle District, four	1050 00	
		$9596 50

GENERAL PURPOSE FUND.

Amount received on this account during the year		$3246 05
Consisting of the following, viz.:		
From Parochial Branches	$2185 73	
Collections, subscriptions, and donations	623 73	
Interest on investments	345 00	
From sale of annual reports	24 81	
Re-paid by Synod amount advanced	60 00	
Petty disbursements refunded	6 79	
		$3246 05

The disbursements on this account have been:

Grants:—churches, $225; parsonages, $100; books and tracts, $110 54	$435 54	
Salaries and wages.—secretary, book-keeper, extra clerk and messenger	1111 08	
Rent, fuel, and contingencies, including taxes	637 88	
Law costs in the matter of Saugeen land, part payment	34 00	
Taxes on lands and registry of deed	67 14	
Printing reports, books and stationery	517 00	
Proportion of expenses charged against collections	33 99	
		2836 63
Excess of income over expenditure		$409 43

STUDENTS' FUND.

The amount received during the year on this account	$754 67
Paid the Bursar of Trinity College for Exhibitions	420 00
Excess of income over expenditure	$334 67

BOOK AND TRACT FUND.

The sales made on this account during the year	$99 77	
Subscriptions received on account	16 50	
		$116 27
The amount disbursed on this account was:		
For purchase of books	$90 00	
Freight and charge on do	28 87	
		$118 87

LIABILITIES.

Kent Testimonial Fund	$102 72
Trinity Church, east	261 60
Students' Fund	1059 58
Widows' and Orphans' Fund	2264 62
General Purpose Fund	440 91
Mission Fund	1695 00
Bill payable at Commercial Bank	5000 00
	$10825 19

ASSETS.

Widows' and Orphans' Fund	$18955 42
Mission Fund	3200 00
Estimated value of lands	18732 00
Rents due	2259 83
On account of land sales	6485 55
Cash in bank	7334 32
Amount due by clergy trust	21 34
	$56988 46
Amount of liabilities	10825 19
Excess of assets over liabilities	$46163 27

SUMMARY OF SUBSCRIPTIONS, DONATIONS, AND COLLECTIONS,

AS REPORTED FROM THE SEVERAL STATIONS AND MISSIONS IN THE DIOCESE OF TORONTO, ON BEHALF OF THE CHURCH SOCIETY.

ARCHDEACONRY OF TORONTO.

* Placed before the sum remitted means that the clergyman's $5 is included.

HOME DISTRICT.			Collected by Parochial Associations.	ANNUAL SERMONS.				
Rectory or Mission.	Clergymen.	Churches.		July, Mission Fund.	October, Widows' and Orphans' Fnd	December, Special Mission Fund.	January, Mission Fund.	April, Students' Fund.
			$ cts.	$ cts.	$ cts.	$ cts.	$ cts.	$ cts.
City of Toronto.....	Rev. H. J. Grasett, B.D.							
"	" E. Baldwin, M.A.	St. James'.	.....	54 00	83 25	52 00	32 75	43 25
"	" C. Cartwright, M.A							
"	" T. B. Fuller, D.D...	St. George's.....	*156 38	21 25	38 41	51 03	.....	.....
"	" A. Sanson	Trinity.....	.....	.....	.....	12 77	.....	.....
"	" H. Scadding, D.D...							
"	" W. S. Darling.....	Holy Trinity.....	.....	21 34	26 36	16 33	.....	.....
"	" G. T. Carruthers, B.A		.....	.....	.....	.....	.....	.....
"	" A. J. Broughall, M.A	St. Stephen's.....	*73 64	13 33	19 63	.. ..	7 34	10 13
"	" J. H. Plowman, B.A.	St. John's Evangelist	.....	12 62	11 29	11 10	.....	8 00
"	" J. S. Boddy.....	Cemetry Chapel.....	.....	.....	.....	.....	.....	.....
Yorkville.	" S. Givins, R.D....	St. Paul's.....	*100 00	17 20	54 63	36 71	17 49	8 00
"	" A. Williams, B.A.	" Chapel...	.....	8 00	10 00	12 43	11 50	.....
Berkeley	" J. Beaven, D.D.	St. John's Evangelist	17 00	4 58	4 42	4 34	8 67	4 66
Chester	" "	Holy Epiphany.....	26 23	1 50	7 73	2 50	1 63	1 75
Oakridges.....	" J. H. McCollum, M.A	St. John the Baptist's	.....	.....	.....	.....	.....	.....

Chester	" "	Holy Epiphany	26 23	1 50	7 73	2 50	1 63	1 75
Oakridges	" J. H. McCollum, M.A	St. John the Baptist's	.....	.....	.....	.....	.....	.....
Aurora	Rev. J. H. McCollum, M.A	Trinity	.....	.....	.....	.....	.....	2 05
King's Station	" "	All Saints'	.....	.....	.....	.....	.....	1 00
Mimico	" H. C. Cooper, B.A	Christ's Church	.....	2 90	3 00	1 00	.....	1 85
Etobicoke	" "	St. George's	*100 92	5 48	4 70	4 40	4 00	3 17
Weston	" W. A. Johnson	St. Phillip's	.....	9 99	21 17	13 23	9 32	9 48
Carleton Village	" "		.....	1 26	5 25	2 40	2 25	3 40
York Mills	" R. Mitchell, LL.D	St. John's	33 17	3 77	3 43	3 43	.....	1 90
"	" "	Station, No. 1	.....	.....	3 80	.....	.....	.....
Thornhill	" E. H. Dewar, M.A	Trinity	*100 29	.....	.....	3 21	4 00	2 00
Richmond Hill	" "		.....	5 00	7 00	5 00	3 00	3 13
Lloydtown	" H. B. Osler	St. Mary Magdalene.	*121 59	3 75	4 28	3 00	4 75	.....
Bolton Mills	" "	Christ's.	43 18	1 18	2 78	.....	1 35	.....
Albion	" "	St. James'.	57 75	2 80	2 94	.....	2 90	.....
Sandhill	" "	St. James'	.....	.....	.....	.....		
Berwick and Woodbridge	" J. Davidson, M. A	Christ's	114 63	7 00	7 00	5 00	2 20	4 22
Vaughan	" "	St. Stephen's	.....	.....	.....	5 00	3 09	3 13
Tullamore	" J. Carry, B.D	St. Mary's	76 75	4 61	6 40	4 60	4 40	4 00
Grahamsville	" "		.....	1 66	2 16	.....	1 36	1 45
Gore of Toronto	" "	St. James'	.....	2 73	2 40	2 40	3 50	1 75
Streetsville	" C. S. Haines	Trinity	*101 75	3 00	3 00	.....	.....	3 00
Derry West	" "		.....	.....	.....	.....	.....	.....
Springfield & Credit	" J. P. Hodge	St. Peter's	*30 72	14 14	15 30	13 72	13 45	.....
Sydenham & Cooksville	" "		.....	1 73	2 08	0 94	1 15	.....
Brampton & Edmonson	" R. Arnold	Christ's	65 63	4 70	3 25	2 60	.....	.....
Georgina	" W. Ritchie, M.A	St. George's	30 26	1 55	2 35	.....	.....	0 88
Sutton	" "	St. James'	.....	1 15	1 80	.....	.....	3 50
Parke's Schoolhouse	" "	Schoolhouse	.....	1 10	1 56	.....	.....	0 90
Brock	" R. H. Harris, B.A	East Church	24 77	.....	.....	.....	.....	1 83
"	" "	West Church	.....	.....	3 05	.....	.....	.....
Newmarket	" S. T. Ramsay	St. Paul's	21 50	4 95	6 32	2 35	3 25	3 55
Holland Landing	" "	Christ's	.....	3 85	2 20	3 25	3 20	2 90
Moore's Schoolhouse	" "		.....	.....	.....	.....	.....	.....
Markham	" G. S. Hill, M.A	St. Philip's	13 50	.....	2 00	.....	1 42	1 30

SUMMARY OF SUBSCRIPTIONS, &c.

HOME DISTRICT.			Collected by Parochial Associations.	ANNUAL SERMONS.				
Rectory or Mission.	Clergymen.	Churches.		July Mission F'nd.	October, Widows' and Orphan's F'nd	December, Mission Fund.	January, Mission Fund.	April, Student's Fund.
			$ cts.	$ cts.	$ cts.	$ cts.	$ cts.	$ cts.
Markham	Rev. G. S. Hill, M.A.	Grace	.....	.....	4 50	.....	1 73	1 05
Whitby	" T. Pentland, B.A.	St. John's	12 30	.....	9 37	.....	.....	5 82
Oshawa	" "	St. George's	10 88	.....	5 03	3 02	.....	3 48
Uxbridge & Reach	" W. Grant	St. Paul's	.....	.....	.....	.....	.....	.....
Pickering	" W. M. Ross, M.A.	.....	21 07	.....	.....	.....	4 30	0 90
Duffin Creek	" "	St. George's	24 00	2 45	.....	0 90	.....	.....
Greenwood	" "	.....	23 40	1 50	.....	1 10	.....	.....
Columbus	" "	.....	.....	3 85	.....	1 00	.....	.....
Scarboro	" W. Belt, M.A.	Christ's Church	10 00	3 75	11 60	3 80	4 00	3 25
"	" "	St. Paul's	.....	2 25	2 75	2 80	3 00	2 50
"	" "	St. Jude's	.....	1 75	3 00	2 03	2 50	2 50
Port Perry	" W. Grant	.....	.....	.....	.....	.....	.....	.....
Brockton	" John Hilton, M.A.	.....	.....	.....	.....	.....	.....	.....
SIMCOE DISTRICT.								
Barrie	Rev. S. B. Ardagh, M.A.	Trinity	*91 40	7 52	18 85	5 60	17 00	.....
Shanty Bay	" "	St. Thomas'	12 00	3 79	1 20	1 76	4 00	.....
Innisfil	" E. Morgan	St. Peter's	*28 81	1 55	0 55	.....	0 66	.....
"	" "	St. Paul's	60 34	2 07	1 02	.....	1 00	1 00
Vespra	" "	Ramsbottom Mills	.....	1 38	1 67	.....	1 25	1 25
Essa	" "	Orange Hall	17 89	2 00	1 65	.....	1 50	.....
"	" "	Thornton	17 05	1 00	1 16	.....	0 75	.....
Tecumseth	" S. S. Strong, D.C.L.	Trinity	*132 00	3 63	3 11	3 87	6 77	.....
"	" "	St. John's	.....	1 40	2 61	1 20	2 15	.....

APPENDIX.

155:60.

Tecumseth	" S. S. Strong, D.C.L.	Trinity	*132 00	3 63	3 11	3 87	6 77	.....
"	" "	St. John's	.....	1 40	2 61	1 20	2 15	.....
West Gwillimbury	Rev. S. S. Strong, D.C.L.	Christ's	.....	.....	.....	2 73	0 40	.....
Bradford	" J. Fletcher, M.A.	"	*56 33	2 12	1 67	3 20	.....	0 73
"	" "	Trinity	.....	3 45	2 49	.....	0 60	2 23
"	" "	St. Paul's	.....	0 55	0 90	.....	.....	0 17
Orillia	" A. Stewart, M.A	St. James'	*101 31	12 00	5 70	7 00	4 70	5 45
Craighurst	" "	St. John's	24 25	.....	.....	.....	.....	.....
Medonte	" "	St. George's	.....	1 00	.....	.....	1 40	.....
Oro	" "	St Mark's	.....	2 59	1 55	.....	1 36	.....
Cold Water Road	" "	St. Luke's	.....	1 94	1 60	.....	1 60	.....
Atherly	" "	.....	.....	1 10	1 00	.....	1 25	.....
Victoria Hill	" "	.....	15 51	1 42	.....	.....	.....	.....
Penetanguishene	" Geo. Hallen, B.A.	St. James'	*67 60	4 00	5 00	7 00	7 00	5 10
Collingwood	" J. Langtry, M.A.	All Saints'	28 42	4 00	5 00	.....	4 00	.....
Mono	" A. Henderson, B.A.	St. John's	89 02	.....	.....	2 00	.....	.....
Mulmur	" J. McLeary	St. Luke's	47 13	.....	.....	.....	2 00	10 50
Cookstown	" A. J. Fidler, B.A.	St. John's	35 00	2 00	2 12	2 15	2 10	2 20
"	" "	St. Peter's	.....	.....	.....	1 40	.....	.....
Creemore	" "	St. Luke's	23 00	.....	.....	2 00	.....	.....
West Essa	" "	St. Peter's	.....	2 71	1 12	.....	1 00	1 20
East Essa	" "	Schoolhouse	.....	1 00	1 00	.....	1 05	1 00
Tecumseth	" "	.....	.....	0 61	0 76	.....	0 85	0 60

GORE AND WELLINGTON.

Hamilton	Rev. J. G. Geddes, M.A.	Christ's	*293 67	27 03	30 00	30 25	20 00	22 00
"	" C. H. Drinkwater	St. Thomas'	.....	.....	.....	.....	.....	3 73
"	" J. Hebden, A.M.	Ascension	*133 06	14 25	31 59	.....	14 64	2 10
"	" C. L. Haensell							
"	" J. G. O. McKenzie	St. John's	.....	3 00	7 50	.....	9 00	5 16
Flamboro'	" "	St. Matthew's	.....	.....	2 65	.....	3 00	3 00
Barton	" G. A. Bull, B.A.	St. Peter's	*71 47	5 35	4 50	4 50	.....	3 88
Glanford	" "	St. Paul's		3 40	3 50	4 12	.....	4 82
Cayuga	" B. C. Hill, A.M.	St. John's	1 50	2 00	14 70	4 65	2 40	2 70
Caledonia	" "	.....	5 00	4 00	4 00	3 75	3 75	5 75
York Schoolhouse	" "	.....	7 50	2 00	4 30	2 75	3 35	3 35
Jarvis Mission	" S. Briggs, M.A.	.....	.....	8 00	11 00	8 00	7 00	10 00

SUMMARY OF SUBSCRIPTIONS, &c.

GORE AND WELLINGTON DISTRICT.			Collected by Parochial Associations.	ANNUAL SERMONS.				
Rectory or Mission.	Clergymen.	Churches.		July, Mission Fund.	October, Widows' and Orphans' Fnd.	December, Special Mission Fund.	January, Mission Fund.	April, Students' Fund.
			$ cts.	$ cts.	$ cts.	$ cts.	$ cts.	$ cts.
Saltfleet	" J. L. Alexander	Christ's	*12 85	0 55	.....	.....	.....	.....
Binbrooke	" "	.....	.....	0 88	.....	.....	.....	.....
Stoney Creek	" "	.....	43 50	1 41	1 15	.....	0 35	.....
Ontario	" "	.....	.....	3 01	0 85	.....	0 65	.....
Bartonville	" "	.....	.....	0 65	8 00	.....	.....	.....
Dundas	" F.L.Osler, M.A., R.D.	St. James'	*143 00	8 00	9 00	8 15	5 00	4 00
Ancaster	" "	St. John's	.....	.....	7 00	8 00	12 35	6 00
Oakville	" R. Shanklin	"	*100 00	7 95	10 75	11 50	.....	6 30
Palermo	" "	St. Luke's	38 55	2 30	2 50	.....	.....	2 25
Milton	" F. Tremayne, Jr.	Grace	.....	3 10	3 67	6 00	3 26	3 80
Omagh	" "	.....	*165 96	1 30	.....	.....	.....	.....
Hornby	" "	St. Stephen's	.....	1 55	1 33	1 82	1 75	2 40
Georgetown	" F.A.O'Meara, LL.D.	St. George's	*58 60	4 75	2 25	1 66	4 00	.....
Stewartown	" "	.....	.....	1 37	0 80	0 32	2 01	.....
Norval	" "	.....	.....	3 03	1 56	1 08	1 60	.....
Guelph	" A. Palmer, M.A., R.D	St. George's	*327 85	.....	17 40	18 73	19 20	10 35
Puslinch	" C. H. Drinkwater	.....	*33 65	2 52	2 00	2 18	.....	.....
Rockwood	" "	St. John's	17 00	0 65	1 00	0 82	.....	.....
Eramosa	" "	.....	10 26	.....	.....	.....	.....	.....
Elora	" E. C. Thomson, M.A	St. John's	*84 20	2 39	4 40	6 24	1 87	2 00
Fergus	" "	St. James'	.....	1 50	8 94	3 67	2 61	1 42
North Arthur	" S. Houston, B.A.	Trinity	.....	1 25	1 51	1 47	.....	00 50
Arthur	" "	Grace	*11 02	1 25	1 49	2 00	1 05	00 92
Mount Forest	" "	St. Paul's	.....	2 50	4 00	2 58	1 07	1 58
Rockton & Beverley Mission	" H. D. Cooper, B.A.	.....	*141 75	1 09	3 00	2 79	2 10	1 70

Rockton & Beverley Mission	" H. D. Cooper, B.A.		*141 75	1 09	3 00	2 79	2 10	1 70

Sheffield	Rev. H. D. Cooper, B.A.			0 70	1 60			
Strabane	" "			0 43	0 40			
Lowville	" G. A. Higginson, M.A	St. George's		1 00	1 20		2 78	0 90
Waterdown	" "	Grace	*140 68	3 00	2 30	4 77		4 00
Nelson & Wellington Square	" Thos. Greene, LL.D.		*102 30	3 50	4 25	5 25	3 75	2 00
Houstonville	" Geo. Nesbitt, B.A.			0 35			0 80	
Rothsay	" "			1 15				
Glenallan	" "		9 23	1 50			1 00	
Kells	" "			1 20				
Elma	" "	Holy Trinity		0 90			1 00	
Winfield	" "						1 50	

NIAGARA DISTRICT.

Niagara	Rev. M. McMurray, D.C.L	St. Mark's	*81 83	14 00	12 00		8 00	7 00
" Travelling Mis.	" "		*94 25		12 75			
Grimsby	" J. F. Lundy, D.C.L.	St. Andrew's		5 00	5 00	4 61	5 81	7 25
St. Catahrines	" A. F. Atkinson, D.C.L	St. George's	*221 12	42 60	67 06	43 13	33 21	32 30
Port Dalhousie	" A. Dixon, B.A.	St. James'		1 80	4 40		3 50	2 10
Jordan	" "	St. John's		1 20	5 60		1 00	1 70
Grantham	" W. E. Cooper, M.A.	Christ's	24 00					2 00
Chippawa	" W. Leeming	Trinity	*132 00	20 00	52 00	20 00	14 00	
Stamford	" C. L. Ingles, B.A.	St. Johns'		3 12	5 38	6 52	4 14	5 45
Drummondville	" "	All Saints'	*58 21	7 24	13 78	6 75	6 88	6 59
Thorold	" T. B. Read, D.D.	St. John's	*43 75	6 00	3 82	4 25		5 75
Port Robinson	" "	St. Paul's		2 75	3 68	3 15		2 25
Fort Erie	" Holland, M.A.	St. Paul's	*46 27	6 60	23 89		3 12	5 74
Bertie	" "	St. John's		3 55	1 75		0 68	
Stone Bridge	" "			2 57	5 85			
Port Colborne	" "				3 30			
Dunnville	" J. Flood	Christ's	*57 00	2 50	2 70		7 65	5 00
South Cayuga	" "	St. John's		3 50	4 00		4 15	1 00
Port Maitland	" "	Christ's		1 00	1 30		2 20	
Welland	" D. J. F. McLeod, M.A	Holy Trinity		1 50	2 67	3 35	2 85	2 08
Marshville	" "			1 53	0 68			1 45

SUMMARY OF SUBSCRIPTIONS, &c.

NEWCASTLE AND VICTORIA DISTRICT.			Collected by Parochial Association.	ANNUAL SERMONS.				
Rectory or Mission.	Clergymen.	Churches.		July, Mission Fund	October, Widows' and Orphans' Fnd.	December, Special for Mission Fund.	January, Mission Fund.	April, Students' Fund.
			$ cts.	$ cts.	$ cts.	$ cts.	$ cts.	$ cts.
Cobourg	Ven. Arch. Bethune, D.D	St. Peter's	*250 00	40 93	29 12	35 23	28 88	.....
"	Rev. C. J. S. Bethune, Ast	Stile's Schoolhouse	.....	3 20	2 58	1 67	.....	.....
"	" "	Amherst Sch'lhouse.	.....	.....	.....	3 10	.....	.....
"	" "	Bourne's Sch'lhouse.	.....	1 87	2 30	.....	2 12	.....
Gore's Landing and Rice Lake	" W. C. Clarke Preston	.....	.....	3 00	4 00	.....	3 50	3 00
Port Hope	" J. Shortt, D.D.	St. John's	*50 25	11 00	23 00	16 35	.....	2 15
Cavan	" T. W. Allan, Rector.	.....	*78 25	6 00	3 80	3 15	4 00	1 20
"	" C. R. Davies, Ass't.	St. Paul's	.....	3 15	1 40	1 60	3 00	1 40
Millbrook	" "	St. Thomas'	.....	5 00	5 60	5 00	4 00	2 60
Bloomfield	" "	Christ's.	.....	.....	2 00	.....	.....	.....
Lee's Corners Station	" "	.....	.....	.....	1 20	.....	.....	.....
Darlington and Bowmanville	" A. McNab, D.D.	St. John's	*52 47	3 00	.....	2 00	9 00	5 72
Clarke and Newcastle	" H. Brent, B.A.	St. George's	*58 00	9 00	6 00	.....	3 00	4 50
Welsh's Schoolhouse.	" "	.....	.....	1 25	.....	.....	.....	.....
Grafton	" J. Wilson, B.A.	St. George's.	*21 50	5 85	5 11	7 00	3 25	2 00
Colborne	" "	Trinity	78 50	7 15	7 89	9 00	4 22	8 00
Emily and Omemee	" N. Disbrow	Christ's.	*53 00	4 16	5 41	3 02	.....	.....
Manvers	" "	.....	.....	.....	.....	2 23	.....	.....
Cartwright	" W. Logan, B.A.	St. John's	.....	9 00	2 00	11 00	2 50	.....
Lakefield, N. Duoro	" P. S. Warren, B.A.	.....	.....	9 77	8 57	7 00	3 25	4 00
Peterboro'	" J. W. Beck, M.A.	St. John's	*91 79	.....	18 00	13 29	22 17	.....
Seymour	" F. J. S. Groves	.....	26 00	2 05	3 60	2 28	1 75	.....
"	" "	Schoolhouse	.....	0 33	0 46	2 63	0 34	.....
"	" "	Percy	.....	1 72	1 55	1 02	1 63	.....
Lindsay	" J. Vicars, B.A.	St. Paul's	.....	5 00	.....	2 00	.....	.....

For collections reported since the closing of the books on the 30th April, 1863, see end of collection lists.

DONATIONS AND SUBSCRIPTIONS.

XXIst YEAR.

Paid in Direct to the Parent Society.

Colonel Hamilton,	(Annual Subscription, '62)	$5 00
Rev. J. Chance,	"	5 00
Edward Allen, Esq.,	(Subscription to Synod)	1 00
Rev. D. Beaven,	(Annual Subscription, '63)	10 00
Colonel Hamilton,	"	5 00
Rev. F. J. S. Groves,	"	5 00
W. H. Boulton, Esq.,	"	5 00
Mrs. Ripley,	"	4 00
J. Henderson, Esq.,	"	5 00
H. Mortimer, Esq.,	"	10 00
Mrs. Marsh,	"	4 00
J. F. Browne,	"	5 00
Rev. Mr. Hodge,	"	5 00
J. Magrath, Esq.,	"	5 00
M. Magrath, Esq.,	"	5 00
Rev. J. Shortt,	"	5 00
Rev. S. F. Ramsey,	"	5 00
Rev. Dr. Lundy,	"	5 00
Rev. H. Brent,	"	5 00
Rev. J. Hilton,	"	5 00
J. W. Brent, Esq.,	"	5 00

MEMBERS

OF

THE INCORPORATED CHURCH SOCIETY

OF THE

DIOCESE OF TORONTO.

LIFE MEMBERS.

His Excellency the Governor-General, &c., &c.
Allan, Hon. G. W., *V.P.*
Anderson, Captain
Anderson, Robert
Arnold, John, *V.P.*
Baldwin, W. A.
Bethune, Ven. A. N., *V.P.*
Boulton, Hon. H. J., *V.P.*
Boulton, Hon. G. S., *V.P.*
Bousefield, Rev. T.
Butler, Rev. J.
Cameron, Hon. J. H., *V.P.*
Carter, John
Cayley, Hon. W.
Crawford, George, *V.P.*
Clarke, J. W. O.
Denroche, Rev. E., A.M.
Deihl, Dr.
Dennison, Robert
Dennison, Shireley
Draper, Hon. Mr. Justice, *V.P.*
Gamble, C.
Gamble, John W., *V.P.*
Gordon, Hon. Jas., *V.P.*
Greene, E. T.
Hagarty, J., Judge
Harman, S. B.
Harris, Capt., T. B.
Hibbard, J.
Hiscott, Richard
Huron, Lord Bishop of
Leeming, Rev. W.
Lefroy, Capt., J. H.
Lett, Rev. S., LL.D.
Low, Dr. G. H., *V.P.*
Lewis, Rev. R.
Leith, A.
Lawrason, L., *V.P.*
Macaulay, Rev. W.
McLeod, Captain
McMullen, R. C.
Moffatt, L.
Mortimer, H.
O'Brien, E. G.
Palmer, N.
Patterson, P.
Riddel, Lieut. R. A.
Ruttan, Mr. Sheriff, *V.P.*
Rosamund,, J.
Scadding, Rev. H., D.D.
Strachan, J. M.
Seager, Edmund
Spragge, J. G., Vice-Chancellor, *V.P.*
Stratford, S. J., M.D.
Spragge, Mrs. W.
Toronto, Lord Bishop of
Townley, Rev. A., D.D.
Townley, Mrs.
Thomson, Rev. C. E., M.A.
Tett, B.
Widder, F., *V.P.*

30
31
59
59
60
300

INCORPORATED MEMBERS.

Ardagh, Rev. S. B., M.A. Barrie.
Atkinson, Rev. A. F., D.C.L. St. Catharines.
Alexander, Rev. J. L. Binbrooke.
Allen, Rev. T. W. Cavan.
Armour, Robert Darlington.
Ambery, Rev. J., M.A. Toronto.
Armstrong, J. R. Toronto.
Arnold, Rev. R. Brampton.
Anderson, C. E. Credit.
Barron, F. W., M.A. Cobourg.
Betley, M. Toronto.
Beaven, Rev. J., D.D., *V.P.* Toronto.
Birchall, T. W. Toronto.
Boswell, G. M., Judge Cobourg.
Boswell, J. V. Cobourg.
Boulton, D. E. Cobourg.
Boyle, Andrew St. Catharines.
Brent, Rev. E., B.A. Clarke.
Boulton, W. H. Toronto.
Beatty, Thos., M.D. Islington.
Brown, J. H. Toronto.
Brent, J. W. Toronto.
Brooke, L. F. Darlington.
Brown, Edward Hamilton.
Burnham, A. A. Cobourg.
Baldwin, Rev. E., M.A. Toronto.
Beck, Rev. J. W., M.A. Peterboro'.
Boyd, F. Toronto.
Brown, W. M. Hamilton.
Bacon, W. V. Yorkville.
Baldwin, Admiral Yorkville.
Belt, Rev. W. Scarborough.
Bull, Rev. G. A. Barton.
Boulton, H. J., Jr. Humberford.
Burnham, Rev. M. Peterboro'.
Bovell, James, M.D. Toronto.
Ball, H. B. Hamilton.
Broughall, Rev. A. G., M.A. Toronto.
Beresford, Col. Newmarket.
Baldwin, R. Toronto.
Brunskill. J. Thornhill.
Covert, Henry Cobourg.
Campbell, Major Cobourg.
Clarke, Dr Yorkville.
Corrigal, W. Cobourg.
Crawford, John Toronto.
Creen, Rev. Thomas Niagara.
Cummings, James Chippawa.
Cameron, Allan Toronto.
Coulson, A. H. Toronto.
Cooper, Rev. H. C., B.A. Etobicoke.
Carruthers, Rev. G. T. Toronto.
Coate, F. W. Toronto.
Campbell, C. J. Toronto.
Cochrane, T. York Township.
Carry, Rev. J., B.D. Tullamore.
Cumberland, F. Toronto.
Clementi, Rev. V. Peterboro'.
Checkly, Rev. W., M.A. Toronto.
Cooper, Rev. W. E., M.A. St. Catharines.
Chance, Rev. J. Garden River.
Cameron, Archibald Hamilton.
Chafee, J. M. Tullamore.
Creighton, Rev. J. Orillia.
Cooper, Rev. H. D. Rockton.
Darling, Rev. W. S. Toronto.
Dickson, Rev. A., B.A. Port Dalhousie.
Dixon, T. C. Niagara.
Donaldson, C. Grantham.
Duggan, G. Toronto.
Davidson, T. Woodbridge.
Dickson, W. H. Niagara.
Duggan, John Toronto.
Durand, George Toronto.
Denison, R. L. Toronto.
Drinkwater, Rev. C. H. Rockwood.
Freeman, S. B. Hamilton.
Fuller, Rev. T. B., D.C.L. Toronto.
Fletcher, Rev. J., A.B. Oakville.
Flood, Rev. J. Dunnville.
Farmer, W. Barton.
Fidler, Rev. A. J. Cookstown.
Gamble, W. Toronto.
Garrett, Rev. R. Osnabruck.
Geddes, James Mount Forest.
Geddes, Rev. J. G., M.A. Hamilton.
Geddes, W. A. Hamilton.
Givins, Rev. S. Yorkville.
Gladman, George Port Hope.
Goslie, J. D. Colborne.
Grange, Sheriff Guelph.
Grassett, Rev. H. J., B.D. Toronto.
Graveley, Wm. Cobourg.
Goldsmith, E. Toronto.
Gooderham, Wm. Toronto.
Gowan, Judge Barrie.
Green, Rev. Thomas, LL.D. Wellington Sq.
Groves, Rev. F. J. S. Seymour.
Gaviller, A. Tecumseth.
Gardner, Dr. Toronto.
Gates, F. W. Hamilton.
Geddes, A. Elora.
Galt, Thomas Toronto.
Grant, R. Hamilton.
Grant, Rev. Wm. Prince Albert.
Gordon, Hon. J. Toronto.
Hamilton, R. J. Hamilton.
Hallen, Rev. George, B.A. Penet'guishene
Harris, T. D. Toronto.
Hatt, J. O. Hamilton.
Hector, John Toronto.
Henderson, James Toronto.
Hill, Rev. B. C., A.M. York.
Hill, Rev. G. S. J. Markham.
Hebden, Rev. J., M.A. Hamilton.
Heath, Charles Toronto.
Holland, Rev. H. Fort Erie.
Hamilton, George Toronto.

59 59

Hilton, Rev. John .....Toronto.
Hodge, Rev. T. P.....Springfield.
Higginson, Rev. G. N...Waterdown.
Haensel, Rev. G. L. F...Hamilton.
Helliwell, J ....St. Catharines.
Hope, Rev. H.....Toronto.
Housten, Rev. S ..... Arthur.
Harris, Rev. R. H.....Uxbridge.
Henderson, Rev. Alex...Orangeville.
Haines, Rev. C. S ....Streetsville.
Ingles, Rev. C. L., A.B.Drummondville.
Imlach, W. J.....Port Maitland.
Irving, Rev. G. C., M.A.Toronto.
Jarvis, W. B., V. P..... ..Toronto.
Jason, R..... ....Hamilton.
Johnson, Rev. W. A .....Weston.
Joseph, H. J.....Toronto.
Jacobs, Rev. Peter.....Manitoowaning.
Joseph, F. J ....Toronto.
Kingsmill, Col.....Guelph.
Kingston, Professor .....Toronto.
Lee, W. H.....Quebec.
Leeming, Rev. R..... .....Dundas.
Lodor, Job.....Ancaster.
Logan, Rev. W.....Manvers.
Lundy, Rev. F. J., D.C.L.Grimsby.
Lally, E.....Barrie.
Langtry, Rev. John, M.A.Collingwood.
McCaul, Rev. Dr..... .....Toronto.
McCutchon, James.....Toronto.
Macklem, O. T.....Chippawa.
McCormick, Thomas ....Niagara.
Mackenzie, Rev. J. G. D., M.A. Hamilton.
Marsh, L. B..... .....Hamilton.
Mercer, A..... .....Toronto.
Mewburn, Dr.....Stamford.
Mills, Hon. S.....Hamilton.
Murray, Alexander.....Yorkville.
MacNab, Rev. Alex., D.D. Darlington.
McGrath, Charles.....Toronto.
McMurray, Rev. W., D.D. York Mills.
Morris, Dr. B.....Toronto.
McLeod, Rev. N.....Thorold.
Morgan, Rev. E., A.M...Barrie.
McCollum, Rev. J. H., A.M. Aurora.
Magrath, James ..... Springfield.
Merritt, Rev. R. N .....Jersey, U. S.
Mingaye, W. R.....Carleton Place.
Nicol, Dr.....Toronto.
Nation, Dr.....Uxbridge.
O'Reilly, Miles .....Hamilton.
Osler, Rev. H. B..... .....Lloydtown.
Osler, Rev. F. L., M. A...Dundas.
O'Meara, Rev. Dr .....Georgetown.
O'Reilly, H. R.....Waterdown.
Palmer, Rev. A., M.A.....Guelph.
Parsons, W..... ..... Thornhill.
Patton, Hon. J.....Toronto.
Perkins, Fred.....Toronto.
Pettit, A..... .....Grimsby.
Preston, T. J.....Toronto.
Proudfoot, W., V. P.....Toronto.
Pentland, Rev. J., A.B.. Whitby.
Pettit, Rev. C. B ..... Richmond.
Phillipps, Rev. H. N...Grantham.
Papps, H. S .....Hamilton.
Palmer, George.....Guelph.
Phillipps, Rev. T.D., M.A. St. Catharines.
Parsons, W.....Holland Land'g.
Powis, W .....Hamilton.
Preston, Rev. W. C. Clarke Gore's Landing
Rach, Thomas.....Milton.
Read, Rev. T. B., D.D.....Thorold.
Ridout, G. P..... Toronto.
Robinson, J. L.....Toronto.
Robinson, Hon. W. B.....Toronto.
Rowsell, Henry..... .....Toronto.
Ranney J. L.....St. Catharines.
Ramsey, Rev. S. F., M.A. Newmarket.
Ruttan, Rev. Charles...Bradford.
Rutherford, E. H.....Toronto.
Ritchie, Rev. W.....Georgina.
Robarts, Rev. T. P., M.A. St. Catharines.
Ross, Rev. W. M.....Orillia.
Reid, D. R.....Toronto.
Robarts, J. W.....Toronto.
Shortt, Rev. J., D.D .....Port Hope.
Simpson, John..... .....Niagara.
Small, C. C.....Toronto.
Stanton, Robert.....Toronto.
Street, R. P..... .....Hamilton.
Street, T. C., V. P.....Niagara.
Shanklin, Rev. R.....Oakville.
Stennett, Rev. W., M.A. Keswick.
Spratt, Robert.....Toronto.
Smithurst, Rev. John...Minto.
Stephenson, Rev. R. L...Perth.
Stewart, Rev. E. M., M.A. Guelph.
Strong, Rev. S. S., D.D. Tecumseth.
Stannage, Rev. J.....Welland.
Stewart, Rev. A.....Orillia.
Shotter, L. L..... ....Erin.
Sharpe, Rev. H.....Wolfe Island.
Smith, J. W..... .....Toronto.
Thompson, S.....Toronto.
Tremayne, Jr., Rev. F...Milton.
Taylor, Rev. T.....Renfrew.
Vankoughnet, Hon. P. M...Toronto.
Vankoughnet, M. R.....Toronto.
VanLinge, Rev. J.....Queenston.
Viner, Rev. G.P.B., B.A. Pickering.
Webster, Joseph..... Dundas.
Westmacott, W. M.....Toronto.
Wilkins, Hon. R. C., V.P...Carrying Place.
Wilson, Rev. J..... .....Grafton.
Wyatt, Henry..... .....Wellington Sq.
Whitaker, Rev. Provost, M.A., Trinity Coll.....Toronto.
Williams, Joseph, *V. P.* Tecumseth.
Worrell, Rev. J. B.....Smith's Falls.
Woods, W. B.....Ancaster.
Warren, Rev. W. P. S...Douro.

Those in italics are original members.

ANNUAL SUBSCRIPTIONS AND DONATIONS

TO THE

CHURCH SOCIETY, DIOCESE OF TORONTO.

TORONTO.

St. Stephen's Church.

(Collected by Mrs. Billings.)

Beverly R Morris	$5 00
Mrs Aude	0 25
Mrs Rae	0 10
Eliz Nilly	0 10
Agnes Wilson	0 10
Agnes Manderson	0 10
M B	0 10
do	0 04
A Friend	0 10
"	0 48
"	0 10
A Roman Catholic	0 05
A Friend	0 10
"	0 05
"	0 05
"	0 03
Wm Bright	0 50
Mrs Nevill	0 50
Mrs Boswell	0 05
Mrs Brown	0 05
Mr Graham	0 10
Mr Christie	0 24
Mr Gilmor	0 25

(Collected by Mary Ann Holland.)

Mr. Parsons	1 00
Mrs Thorne	0 50
Mr Holland	0 50
John Macdonald	1 00
A Friend	0 50
"	0 10
George Brooke	0 25
J Brent	0 25
C Richardson	0 10

(Collected by Mrs. R. B. Denison.)

F W Coate	5 00
Mrs Marshall	0 15
Mrs Menzie	1 00
G T Kingston	5 00
F W Cumberland	5 00
G Buckland, jr	2 00
Stuart Foster	1 00
Mrs A Wilson	4 00
F Joseph	5 00
Rev A J Broughall	5 00

(Collected by Mr. C. & Miss E Foster.)

Mrs Johnson	0 25
James Cunningham	2 00
Mrs Crooks	0 30
H Low	0 10
Mrs Ham	0 10
Mrs Pike	0 25
H. Murrell	0 25
Mrs Nalder	0 05
Mrs Brent	0 15
Mr Hook	0 10
Mrs Thomas	0 10
Mrs Broomfield	0 50
Mrs Smith	0 10
Mrs Rolson	0 20
Mrs Brennan	0 25
John H Clark	0 25
G Cooper	0 25
H Y Hind	1 00
F D Barwick	1 00
Mrs C Foster	1 00
F L Foster	1 00
C C Foster	1 00
A C Freeman	0 50
N H Sheppard	1 00
R Stringer	1 00
V Bethune	0 25
A Friend	0 30

(Collected by C H Simms, Esq.)

Professor Buckland	5 00
R L Denison, jr	0 50
James Bovell	5 00
Wm J Coates	1 00
Miss M A Coates	1 00
Mrs Denison	1 00
Mr Denison	1 00
Mrs G Shaw	1 00
W Adams	0 15
Miss Brown	1 00
Mrs Roberts	0 25
A Friend	0 10
T H Ince	5 00
A Friend	0 12
C H Simms	5 00

(Collected by Jane Parry.)

Mrs Walker	0 10
C B and A B	0 10
H Law	0 10
E Paine	0 20
Children of Sunday School	2 02

St. John the Evangelist's.

(Collected by Miss Oliver.)

J H Plowman	5 00
Mrs Fitzgibbon	1 00
Mrs Hawkins	2 00
Mrs Black	1 00
Mrs E M Carruthers	2 00
Mary M Carruthers	1 00
Annie S Carruthers	1 00
Mrs S Oliver	2 00
Mrs Davis	2 00
Mrs Widder	2 00
Mrs R Cathcart	1 00
Mrs Long	1 00
E Sherwood	1 00
D B Read	2 00
Rev G T Carruthers	5 00
Mrs Thorpe	1 00

(Collected by Miss Boulton)

Mrs Neagall	0 68
Mrs Dallas	2 00
Cash	1 00
G Perkins	2 00
H Graham	0 25
J L Merritt	4 00
Mrs C Clarke	2 00

(Collected by Miss Spragge.)

Hon Vice-Chan Spragge	2 00
Mrs Spragge	1 00
H E Spragge	1 00
Edw Spragge	1 00
Cath M Spragge	1 00
Albert W Spragge	1 00
Eleanor M Spragge	1 00

(Collected by Miss Craig.)

John Wallis	1 00
John Moss	0 50
Patrick Towey	0 25

(Collected by Mrs. Radcliffe.)

Stephen Radcliffe	1 00
Robert Roddy	1 00
F B Oeris	1 00
J Adams	1 00
J T Postlethwaite	1 00

(Collected by Miss Crooks.)

Mr Alicia	0 50
Mr Pelham	1 00
Cash	0 74

BERKELEY AND NORWAY.

(Collected by Mr. Thos Patterson.)

P Patterson	10 00

J Turner	1 00
Mrs Bird	1 00
G Smith	2 00
W Smith	1 00
Jas Smith	0 50
Mrs Johnson	0 50
Mrs Thornbeck	1 00

OAK RIDGES.

(Collected by Mrs. McLeod.)

Mrs Hirsitten	0 50
Mrs Williamson	0 50
Mrs Newbury	1 00
Mr Brown	0 25
Mrs Wotten	0 15
Mrs Paige	1 25
Mr James Dunlop	0 25
Mrs Elliott	0 50
Mrs G Bernard	0 25
Mrs Brunskill	0 50
Mrs Mortson	0 50
Mr M Mortson	0 25
Mrs Blacken	0 25
Miss H Bernard	1 00
Capt McLeod	3 00
Mrs McLeod	2 00
Mr N McLeod	5 00
James Kirswell	1 00
Mrs Hart	1 00
Mrs Brown	0 50
Mrs Robinson	0 50
Mrs Oster	0 50
Miss Love	0 25
A Friend	0 20
Mrs Thompson	0 50
Mr Hartner	0 25
Mrs Beynon	0 25
Mr Milne	0 25
Mrs Corscaddon	0 25
Mrs Stewart	0 25
Mrs Folliott	0 25
Giles Kirswell	1 00

(Collected by Miss S. Thompson.)

Mrs Forrester	0 25
Mr Smith	0 50
Mrs Smith	0 25
Wm Smith	0 25
Edward Buell	0 25
George Smith	0 25
Mr Sproxton	0 25
Mr McKensie	0 25
Mr Spencely	0 50
Mr Biggins	1 00
James Legge	0 25
Thomas Legge	0 25
Mrs Legge	0 25
Herbert Legge	0 25
Mr Thomas Legge	0 25
John Gelqur	0 25
George Harper	0 25
Robert Johnston	0 25
Mrs Johns	0 25
Humphrey Collum	0 25
Mrs Thompson	1 00
John Harper	0 50
Walter Jennon	0 50
Thos Bastor	0 50
Mrs Suttle	0 25
A Friend	0 10
Mrs Wyor	0 50
Mr Curtis	0 25

YORK MILLS.

St. John's Church.

(Collected by Miss M Sheppard.)

Mr Finch	0	5	0
Mrs Finch	0	5	0
J Likens	0	5	0
Wm Carter	0	2	6
Mrs Morison	0	2	6
Mrs Gibson	0	2	6
A Friend	0	2	6
Mrs C Harrison	0	2	6
Mr Trelan	0	1	3
C Sheppard	0	2	6
Mrs Sheppard	0	2	6
G Sheppard	0	2	6
Mr Cochrane	0	5	0
Mr Metcalfe	0	5	0
W Adams	0	1	3
Dr Cowdly	0	5	0
James Hogg	0	2	6
W Lennox	0	2	6
Mrs Holt	0	2	6
H Darces	0	2	6
Thomas Collins	0	1	3
Miss Horsey	0	1	3
C VanNostrand	0	2	6
Mrs McBride	0	2	6
Mrs VanNostrand	0	2	6
Captain Peebles	0	5	0

THORNHILL & RICHMONDHILL.

(Collected by Miss M. E. Arnold.)

Aikens, Mrs	0 24
Arnold, Mr R J	2 00
Arnold, Mrs R J	2 00
Bowman, Dr	0 50
Blake, Mrs	2 00
Cameron, John	0 24
Chapman, Geo	0 96
Chapman, Mrs James	0 96
Chapman, Mrs J	0 12
Chapman, Mrs N	0 96
Newton, J	0 50
Cockerline, Miss	0 50
Cook, Mr	0 51
Dib & Brainbridge, Messrs	0 50
Dyer, Mrs	0 25
Edyel, Mrs	1 00
Fish, Miss	0 50
Friend	0 05
Friend	0 50
Friend	0 25
Friend	0 15
Hodge, Mrs	0 50
Hoff, Mr	0 20
Kerby, Mrs W	0 24
Kirk, Mrs	0 24
Kirkpatrick, Wm	0 48
Lane, Mr Wm	0 96
Ludford, Mr	0 49
McDougall, Mr	0 96
Meek, Mrs	0 24
Morrison, Mr	0 50
Muir, Mrs	0 25
North, Mrs	0 24
Parsons Mr Samuel	0 50
Pearson, Mrs	0 20
Prescott, Mrs	0 30
Richards, R	1 00
Sehpherdson, Mrs	0 24
Steel, Mr	6 24
Steel, Mrs	0 20
Shuter, Mrs	0 25
Wilkie, Mrs James	1 00

(Collected by Miss Seager.)

Cook, Mrs	0 40
Langstaff, Mr., Sen'r	0 96
Langstaff, Mr., Jun'r	0 96
Lawrence, Mr C. E	2 00
Lawrence, Miss	0 48
Lawrence, Mrs W H	0 96
Munshaw, Wm	0 48
Newton, Mrs	0 48
Pickering, Mrs	0 15
Seager, Mr E	1 92
Seager, Mrs E	0 96
Seager, Miss Anna	0 48
Seager, Miss Mary	0 24
Seager, John	0 39
Short, Mrs	0 36

(Collected by the Misses Parsons.)

Arnold, Mrs A	0 50
Brunskill, Mrs	1 00
Crown, E	0 50
Carr, Thomas	1 00
Drake, John	1 00
Doughty, Francis	3 00
Ellston, Miss	0 25
Farr, Mrs	0 50
Featherstone, Mrs	0 25
Friend	0 50
Fry, Mrs	1 00
Galenough, Mrs	1 00
Holdsworth, Mrs	0 50
Hopkins, Mrs	0 25
Johnston, Mrs	0 25
Lane, Mrs J	0 50
Loftus, Mrs	0 50
Lemon, H	1 00
Medd, Mrs	0 50
Morgan, Mrs	0 50
Munshaw, W	0 50
Parsons, Mrs	4 00
Parsons, John	10 00
Parsons, Miss	1 00
Parsons, Miss E	1 00
Pexton, Mrs	1 00
Parkiss, J	1 00
Robertson, Miss	0 25
Snowden, Mrs	0 50
Squire, Mrs	0 25
Taylor, Mrs	0 10
Thompson, J H	1 00
Ward, Mrs	0 25
Wiles, R	1 00
Wiles, Mrs	1 00
Williams, M	0 50

(Collected by Miss Campbell and Miss Palmer.)

Barnard, Mrs	0 25
Campbell, Mr C	1 00
Copeland, Miss	0 20
Coulter, Mr	0 20
Crosby, Mrs P	0 50
Friend	1 00
Hall, R & H	1 00
Hodge, Mrs	0 50
Hoyes, J	0 12
Jenkins, J M	0 50
Kellar, Mrs	0 50
Little girl	0 05
Marsh, Mrs	0 25
Monkman, Mr	1 00
Monkman, Mrs	0 50
Monkman, Mr., Jun'r	0 25
Monkman, Miss	0 25
Montgomery, Mrs	1 00
Nichols, Mrs	0 25
Palmer, Mr Thos	1 00
Palmer, Mrs	1 00
Palmer, Miss	0 50
Pollock, Mrs	0 25
Sanderson, Mrs	0 25
Sedman, Mrs	0 50
Siver, Mrs	0 25
Wilson, Mrs	0 25
Wright, Mrs	0 25

(Collected by Mrs. J. R. Arnold.)

Arnold, Mrs. J R	2 00

Arnold, Edith	0 25
Arnold, Adrienne	0 25
Brillinger, Mrs G	0 10
Coghlan, Thos	0 25
Falconbridge, Mrs	1 00
Flood, Mr R	1 00
Harris, Mrs.	0 25
Henderson, A	0 50
Lee, R	0 25
Myers, Mr W J	0 50
Price, T H	1 00
Scott, Al	0 25
Stockdale, Thos	0 10
Thomas, Mrs Geo	0 50

(Collected by Miss Bernard and Miss Linfoot.)

Anderson, George	0 25
Arksey, Robert	0 50
Bernard, H G	1 00
Bernard, Mrs G	0 25
Bernard, Mrs H G	0 50
Bernard, J G P	0 50
Bowman, Mrs T	0 50
Bannister, Chas	0 50
Bassingtwaite, Mrs	0 25
Cooper, Wm	0 25
Doyle, Miss M	0 25
Dickson, Mrs G P	0 25
Daniels, Mrs	0 30
DeGrassi, W.	0 30
Evans, L H	2 00
Friend	0 25
Friend	0 25
Freek, Mrs	0 10
Hostetter, John, M.D	0 50
Hostetter, Mrs J	0 50
Hamilton, Mrs J.	0 25
Hopper, Mrs R	0 10
Hopkins, Mrs D.	0 50
Linfoot, John	1 00
Miller, P R	0 24
Medcalf, Mr	0 50
McNair, Matthew	0 50
Newton, Andrew	0 25
Newton, J	0 50
Pearsal, J	0 25
Powell, Wm	0 50
Patterson, Peter	0 50
Patterson, Mrs P	1 00
Ransom, A	0 10
Smith, Thos.	0 50
Topham, Mrs	0 25
Vanderburg, Mrs	0 25
Waterhouse, John	0 25
Woolten, Mrs	0 20

ST. MARY MAG. LLOYDTOWN.

(Collected by Misses E Eastwood, F Osler, T Eastwood, M Osler, A Gilbert, J Sprowle, E Pinkerton, and J Lynn.)

Lieut-Col and Mrs Armstrong	6 00
A Armstrong, jr	2 00
R Lodge	2 25
James Brown	1 00
Miss Stead	1 00
G Darling	1 00
Mrs Shaw	0 50
Mrs. Comerford	0 50
W H Agnew	0 65
Mr and Mrs Eastwood	10 00
Miss Eastwood	1 00
A Eastwood	0 50
Mrs Ellis	0 50
Miss Childes	0 50
E B Tevins	0 50
Mr and Mrs E Pearson	0 75
Mr Edwards	0 50
Miss Ramsey	0 50
J Smith	1 00
Mr and Mrs J Brown	1 00
Mrs Bull	1 00
Mr and Mrs Barry	0 75
J Gardner	0 50
[illegible]	0 50
[illegible] H B O	6 00
Mrs Osler and family	7 00
E H Osler	0 75
Miss Gilberts	0 50
M J Reynolds	0 50
T Row	1 00
H Varcal	1 00
S Varcal	0 75
Mr and Mrs Lawrence	2 00
Mrs Cassidy	0 50
Mrs Jennings	0 25
R Jennings	0 50
J H Jennings	0 50
W McKinley	0 50
Mrs J McKinley	1 00
Mrs Wood	0 50
E Branden	0 50
Mrs Beatson	0 50
Mr and Mrs Thompson	1 50
Friend	0 50
G Ramsey	0 50
Mr and Mrs Moore	7 00
J Somersit	0 50
J Gowan	0 50
Dr Porter	0 50
Mr Boyd	0 50
Mr Holmes	0 50
E Williams	1 00
A Taggart	0 50
S Pinkerton	0 50
A Sloan	1 00
J Cooper	1 00
J Fever	0 50
J H Carvor	0 78
Mr and Mrs Calhoun	0 50
S Wallace	0 50
James Pinkerton	0 50
J Pinkerton	0 50
Mr and Mrs Gamble	2 00
Miss Sprowle	0 50
W Stinson	0 50
J Perry	2 00
R Perry	1 00
Mrs H Perry	0 50
Mrs H Robinson	0 50
Mrs A Robinson	0 50
Mrs Van Horn	0 50
W Devitt	0 50
J Mills	0 50
W Mills	0 50
J Mills, Sen'r	0 50
Sunday Sch. Miss. Box	3 30
Collection after meeting	5 16
Sums under 50 cts	22 95

BOLTON.

Christ's Church.

(Collected by Misses A. Johnson, C. Caldwell, F. Evans, E. Mills, Mary Taylor, E. J. Rutledge, and Maggie Taylor.)

R Johnston	1 00
W Caldwell	1 00
J Caldwell	0 60
T St John	0 50
Mr and Mrs Johnston	1 50
A Breeder	0 50
Miss Caldwall	0 50
W Caldwall	0 50
J Shore	0 96
W Edwards	0 50
Mrs Harper	0 50
Mrs Roley	0 50
Miss E Taylor	0 50
M Lougheed	0 50
Mrs Shaw	0 50
Mrs Boothe	0 50
T Rutledge	0 50
J Clark	1 00
Mr and Mrs W Parr	0 75
D Noble	0 50
Mrs Potts	0 50
W Duke	0 50
R Bradley	0 50
S Johnston	0 50
R Johnston	0 75
Friend	0 50
T Mills	1 00
Dr Dalton	1 00
Robb	0 50
E Brown	0 50
J Beemish	0 50
F Evans	0 50
J Wilson	0 50
Mr Cash	0 50
C A M	0 50
Mrs Hickman	1 00
Friend	0 48
Wallace, J	0 50
C McHenry	0 50
R Stewart	0 50
Collected after meeting	4 06
Sums under 50 cents	13 35

ALBION.

St. James'.

(Collected by Misses M. Matthews, S. Forsythe, E. Milburn, M. Sanderson, E. and M. Elliot, E. Caldbeck, and Mrs A McAuley.)

Pettigrew, Mr and Mrs H.	1 25
Munsie, Mr and Mrs	1 00
Evans, Mr and Mrs J	0 75
Stone, Mr and family	1 25
Watson, Mr.	0 50
Wilson, Mr	0 50
Wilson, S	0 50
Wilson, Mrs	0 50
Brodie, Mr	0 50
Cranson, A	0 50
Gray, J	0 50
Judge, J	0 75
Judge, T	0 50
Scott, A	0 50
Fenwick, M	0 50
Cruikshanks, R	0 50
Gibson, J	0 50
Lang, W	1 00
Milburn, T	0 50
Thompson, B	0 50
Sanderson, T	0 50
Higginson, Mr and Mrs J.	1 00
Hanna, Mr and Mrs W, Sr	3 00
Hanna, Mr and Mrs W, Sr	1 00
Elliot, W	1 00
Elliot, Jos	0 50
Elliot, J	0 50
Elliot, Mr and Mrs T	1 00
Elliot, J	0 50
Shields, J	0 75
McTaggart, E	0 50
Johnson, Mr and Mrs	0 75
Campbell, J	0 50
Northcote, C	2 00
Montgomery, H	0 50
Bell, J	0 50
Henry, Mrs	0 50
Mitchell, H.	0 50
Dwyer, Mr and Mrs	1 00

Robinson, T	0 50
Clark, J.	1 00
Bowles, C.	0 50
Rutherford, W	0 50
Sparrow, Miss C.	0 50
McHugh, Mrs	0 50
Purdue, W	0 50
Purdue, J.	0 50
McKeown, J	0 50
Collected after meeting	5 25
Sums less than 50 cents	18 57

WOODBRIDGE.

Christ's Church.

(Collected by Miss A. Marks and Miss A. J. Wallace.)

Agar, T A and Mrs	2 00
Atkinson, James	0 50
Bell, Mr and Mrs	1 20
Brown, John	0 48
D'Evelyn, Dr	1 00
Farr, Wm and Annie	0 40
Hornibrook, Henry	0 50
Hodgard, Mrs	0 50
Haslett, John	0 50
Long, Wm	2 00
Long, Francis	0 50
McIntosh, Duncan	0 50
McCollum, Duncan	0 50
Neil, John	0 48
Orr, Joseph	0 50
Raymond, Joseph	0 50
Sellars, John	0 50
Shaw, Charles	0 50
Wallace, Chs, Geo, & Robt.	0 60
Williams, John	1 00
Wilkinson, Brigham	0 50
Seven subscriptions at 1s. 3d., and one of 1s	1 95
Less 48 cents discount.	

(Collected by Miss M. Earles and Miss F. Grecy.)

Cheyne, Miss	1 00
Davidson, Rev. J	5 00
Davidson, Mrs	2 00
Davidson, John Cheyne	1 00
Fowley, James	0 48
Gamble, J W	5 00
Giles, Wm	0 48
Harvey, James	0 50
Hill, Mrs	0 96
McNeal, John	0 50
Murphy, Wm	0 48
Four subscriptions at 24s. one of 25 cents, and one of 5 cents	1 02

(Collected by Mrs James and Miss Armstead.)

Armstead, John	0 96
Orr, Wm A	1 00
Four subscript'ns of 24cts.	0 96

(Collected by the Misses Jarrett.)

McNeal, Mrs	0 48
Three subscriptions of 24 cts, smaller sums 38 cts.	1 00
Col. at annual meeting	11 20

VAUGHAN.

St. Stephen's.

(Collected by Misses Hannah and S. A. Keefer.)

Baldwin, Mrs	0 50
Cooper, Miss	0 50
Cooper, Charles	0 50
Cole, Mrs	0 50
Fisher, Mrs	0 50
Keffer, Valentine, Sen'r	5 00
Keffer, Mrs Valentine	2 00
Keffer, Hannah	1 00
Keffer, Valentine, Jr	1 00
Keffer, Wm., Jr	1 00
Keffer, George	0 50
Keffer, Wm. Sr	4 00
Keffer, Sarah A	1 00
Stirling, Mrs	0 50
White, Mrs	2 00
White, Hiram	0 50
White, Mrs Hiram	0 50
White, Isaac	0 60
Subscriptions small sums	2 59

(Collected by the Misses Cook.)

Cook, Wm	2 00
Cook, Mrs Wm	1 00
Cook, Thomas F.	0 50
Cook, M A	0 50
Cook, H	0 50
Kirby, Miss	0 50
Kirby,	0 50
Laud, Wm	1 00
Sweetapple,	0 50
Subscriptions small sums	1 30

(Collected by Miss Harriet Keffer.)

Branton, Mrs	0 50
Hurd, Mrs	0 50
Jackson, Thomas	0 50
Keffer, Michael	4 70
McNaughton, Rev. P	2 00
Moorby, Samuel	1 00
Oliver, Mrs	0 50
Wilson, Albert	1 00
Subscriptions small sums.	2 32
Less 27 cents discount.	
Collection at meeting	5 70

STREETSVILLE.

(Collected by Mrs. Wyse and Miss Barnhart.

McAuley, Sophia	0 25
Broster, George	0 50
Barnhart, Noah	1 00
Barnhart, N Mrs	1 00
Barnhart, Dr	1 00
Barnhart, Mrs Dr	1 00
Butcher, J	0 25
Beatty, Wm	0 25
Brown, John	0 25
Broadbent, Mrs.	0 50
Barber, Wm	0 50
Brunt, Geo	0 25
Blain, Wm	0 25
Barber, Mrs R	1 00
Carter, W	0 50
Clement, W.	0 50
Cooper, John	0 25
Curry, Mary	0 25
Call, Mrs	0 25
Call, J S	0 25
Cummer, A.	0 25
Coolgan, C	0 20
Din[illegible]well, Chas	0 25
Doh[illegible]ty, Geo	0 25
Doherty, Mrs G	0 25
Duckett, Mary	0 25
Davidson, Mrs	1 00
Embleton, J	0 25
Friend	0 50
Friend	0 50
Franklin, B.	1 00
Friend	0 50
Friend	0 25
Gregor, McD	0 25
Gooder, Joseph	0 50
Gaskill, John	0 25
Harwood, C	0 50
Hughes, Mary	0 25
O'Hare, John	0 25
Harris, John	0 50
Howard, Mrs Wm	0 50
Kent, C	0 25
McKee, Mrs	0 25
McKee, Mrs	0 25
Kirkham, T	0 24
McKenzie, W	0 25
Kent, Mrs	0 25
Lone, T	0 50
Loguan, W	0 25
McMann, Mrs. E	0 25
Mitchell, Sarah	0 20
Paney, John	0 25
Rich, George	1 00
Ripstock, Rosa	0 25
Robbins, Lewis	0 50
Rich, Alfred	0 50
Street, Mrs T	0 25
Sullivan, Honora	0 25
Shea, James	0 25
Simpson, Adam	0 50
Sweetland, John	0 25
Shea, Thomas	0 25
Scott, James	0 25
Tiers, John	1 00
Weir, Mrs	0 25
Tiers, Charles	0 25
Wright, Alexander	0 10
Wier, John	0 25
Woodlands, C.	0 50
Ward, D. C	0 50
Whitehead, H	1 00
Wyse, Mrs J H	0 50

(Collected by Mrs Blackwell and Miss Rutledge.

Atkinson, Wm	0 25
Anderson, Jas	1 00
Blackwell, J A	1 00
Collins, Wm	0 25
Dundas, James	0 25
Fleming, Thos	0 50
Fleming, Mrs T	0 50
Friend	0 12½
Friend	0 12½
Friend	0 10
Graydon, Mrs	0 50
Grafton, S	0 20
Graydon, Wm	0 40
Hyde, Mrs J C	0 25
Hethrington, H	0 25
Hopkins, W B	0 50
Hawkins, G E	0 25
Irwin, Richard	0 10
Irwin, Robt.	0 25
Jarvis, W J	0 25
Kerr, Mrs	0 25
Kerr, John	0 25
Kerr, Mrs—	0 25
Kerr, Henry	0 50
McMullen, Jane	0 25
Pinney, Mrs J W	1 00
Paterson, C	0 12½
Patterson, J F	0 50
Rutledge, J E	2 00
Rutledge, Mrs Joseph	1 00
Rutledge, Henry	1 00
Summerville, S	0 25
Shephard, G	0 50
Sparling, Mrs	0 50

(Collected by Miss Ballinger and Miss Jane Rutledge.)

Arnott, James	0 50
Arnott, Mrs H	0 50

McAuley, Mrs Susan	0 25
Abbott, Mrs J	0 25
Ballinger, John	4 00
Ballinger, J H	0 10
Burton, Mrs S	0 25
Birdsall, Geo	0 50
Ballinger, Thos F	0 50
Birdsall, Francis	0 50
Birdsall, Mrs Wm	0 25
Bamford, C	0 50
Bamford, Wm	0 25
Birdsall, Col W	0 50
Cook, Mrs	0 50
Cavill, John	1 00
Clintock, Mrs W	0 25
Cantlin, James	0 25
Cantlin, John	0 25
Dill, Robert	0 50
Friend	0 20
Frazier, Mrs	0 25
Gill, McD.	2 00
Griggs, R W.	0 25
Griggs, Miss	0 25
Herron, Wm	0 50
Hopper, James	0 25
Kearney, H.	0 25
Leslie, James	0 50
Newall, Robert	0 50
Newall, Mrs R	0 25
Ramsey, R	1 00
Ramsey, Mrs R	1 00
Rutledge, Chr., Jr	0 35
Rutledge, C., Sr	0 50
Rutledge, W H	0 50
Rowe, Miss	0 25
Rowe, James	0 12½
Stephens, Wm	1 00
Stephens, Mrs W	1 00
Smith, Mrs	0 50
Tisdale, Peter	0 35
Tisdale, Wm	0 40
Tisdale, Peter, Jr	0 20

(Collected by Miss Montgomery and Miss Rich.)

Crozier, Richard	0 45
Crozier, Wm	0 50
Cotton, Mrs R	1 00
Cotton, Robert	1 00
Denny, Geo	0 25
Ervine, Mrs	0 25
Hamilton, Mr	0 30
Kearney, John	0 25
Montgomery, D	1 00
Montgomery, Mrs D	0 50
Montgomery, James	0 50
Montgomery, Mary	0 50
Montgomery, Catherine	0 50
Parker, Mrs A	1 00
Parker, Melville	2 00
Rutledge, Miss	0 25
Rich, Miss W	0 50
Shaw, James H	0 25
Wright, Mrs	1 00

(Collected by Miss McKeown and Miss Bell.)

Aikins, Mr	0 25
Balanger, Mr	0 25
Bird, Mrs	0 20
Brown, W	0 15
Brown, Mrs	0 30
Bell, Mrs	0 25
Boyd, Mrs	0 25
Bell, Mrs R	0 35
Cumming, James	0 25
Cumming, Mrs	0 20
Danby, B	0 50
Darby, G	0 25
Doyle, Andrew	0 12½
Elliott, Wm	0 50
Friend	0 25
Friend	0 25
Foster, Mr	0 50
Graham, Joseph	0 25
Golding, Mrs	0 25
Grafton, Mrs	0 25
Golding, John	0 50
Grafton, C D	0 25
Hunter, Jas	0 15
Hogg, Mr	0 25
Keowan, R	0 50
Mably, T	0 45
Maxwell, Miss	0 25
Nelson, Elizabeth	0 50
Oliver, Miss Ann	0 25
R J E.	0 50
Sparling, W.	0 25
Tilt, James	0 50
Tilt, R B	0 25
Tilt, John, Jr	0 25
Tilt, Joseph	0 50
Temple, Edwin	0 25
Tilt, John	1 00
Tilt, Mrs	0 20
Tilt, Joseph	0 25
McVittie, Geo	0 25
Wilson, W	0 50
Wilson, Mrs	0 50
Wedgewood, W	0 25
Wedgwood, John	0 25

(Collected by Miss Sarah Graham and Miss Jane Scollen.)

Armstrong, George	0 25
Brown, Thos	0 20
Brown, Paul	0 50
Baldock, Law	1 00
Crumble, Thos	1 25
Dobson, Mrs	0 25
Duncan, Thos.	0 25
Dale, Elizabeth	0 10
Graham, Theo	0 25
Graham, Mrs	0 25
Grafton, Royal	0 25
Graham, James	0 25
Irvine, Mrs	0 12½
Mielly, Wm	0 28
Smith, Thos	0 50
Summerset, John	0 65
Scollen, Wm	0 45

CREDIT.

St. Peter's Church.

(Collected by Master B. Anderson.)

Andrew, Thomas	1 00
Foster, Frederick	2 00
Bell, Richard James	1 00
Long, Mrs	0 50
Hill, Russele	0 50
Sutherland, John	1 00
Skinner, John	1 00
Cornwell, Edward	1 00
Shain, Sam.	0 25
Mills, Sam	0 05
Foster, Wm	2 00
Shain, William	0 25
Anderson, Kate	0 10
Anderson, Charlotte	0 10
Anderson, Minnie	0 10
Anderson, Lizzie	0 10
House, Frederick	0 25
Conover, Samuel	0 50
Shepherd, C T	0 50
Moss, Charles	0 50
Mrs C E Anderson & fam.	2 00

(Collected by Mrs Hodge and Miss Smith.)

Alley, Miss	4 00
Blakely, Miss	0 25
Beliby, Mrs	0 25
Cox, Mr	1 00
Cox, Mrs Robert	1 00
Carthew, John	0 25
Duck, Thos	0 25
Ellis, Robert	0 50
Hamilton, James	0 25
Hodge, Rev T P	5 00
Hodge, Mrs	1 00
Hunt, Mrs	0 25
King, Charles	0 25
King, Thomas	0 50
Lynd, Benjamin	0 25
Magrath, William	5 00
Magrath, Miss	4 00
Messenger, D H	1 00
Messenger, Mrs	1 00
Murphy, Michael	0 50
Quinn, J	1 00
Smith, William	1 00
Taylor, Emerson	1 00
Thompson, Mrs	0 25
Trotter, Mrs	0 25
Twining, Edward	2 00
Twining, Mrs	2 00
Wright, Joseph	2 00
Wright, Mrs	1 00
Wolf, John	0 25

(Collected by Miss Hammond and Thomas M. Hammond.)

Clarkson, Warran	0 50
Clarkson, Mrs	0 50
Crozier, Mrs	0 25
Cameron, Mrs Chas	0 25
Friend	0 25
Harris, Capt J B	4 00
Harris, Mrs	2 00
Harris, Margaret	1 00
Harris, Lucy L	1 00
Harris, Anne	0 50
Harris, Arthur B	1 00
Hammond, Oliver	1 50
Hammond, Mrs O	1 50
Hammond, Thos M	1 00
Hammond, Mary R	0 50
Hammond, Robert N	0 50
Hamilton, Wm	0 25
Hadly, Mrs	0 20
Harding, Mrs	0 25
Hickey, Wm	0 25
Harris, Wm	0 50
Loughhart, Mr	0 25
Lawrence, Geo	0 50
Lawrence, Mrs	0 50
Magrath, James	5 00
McGill, Thos	0 25
Mosley, Henry	0 25
Mawhew, Eliza	0 25
McDougall, Mrs	0 25
Oughtred, Richard	0 25
Shook, Hannah	0 25

BRAMPTON.

(Collected by Mrs. Hunter and Miss Wright.)

Arnold, Rev R	5 00
Green, George, Esq	4 00
Hughes, William, Esq	2 00
Friend	0 25
Cummins, J P	1 00
Woodcock, Richard	1 00
Bannister, Edward	0 50
Trotter, R	0 50
Sutherland, Miss	0 25
Pace, Messrs	0 50
Tye, George	1 00
Cummins, Mrs	1 00

Darby, Mrs	1 00
Thompson, J R	0 50
Wright, George	1 00
Golding, Mrs	1 00
Hurst, Mr	0 12½
Friend	0 25
Friend	0 20
Darby, John	1 00
Swiveller, Richard	1 00
Brega, S	1 00
Thistle, J A	2 00
Cullodeu, J	1 00
Clarke, John	0 50
Graham, W R	0 50
McCulla, Mrs	0 25
McDonald, Mrs	1 00
Coyne, John	1 00
Lynch, John	0 50
Dodds, Joseph	1 00

(Collected by Miss Lawrence.)

Lawrence, David	1 00
McCulla, Wm	1 00
Johns, Fred	0 50
Lundy, Mrs	0 25
McDonnel, Wm	0 25
Livingston, Mrs	0 50
Alderson, Mr	1 00

(Collected by Miss Willis and Miss Fletcher.)

Willis, Richard	1 00
Willis, Mrs	1 00
Willis, Robert	0 25
Fletcher, Robt	0 50
Anderson, Alex	0 50
Little, Miss	0 25
Hasket, R	0 25
Clarke, S	0 50
Friend	0 50
Ingraham, Mrs	0 50
Frazer, John	0 50
Williams, David	0 25
Hooper, James	0 25
Poynter, Mrs	0 25
True, Mr	0 25
Poynter, Richard	0 25
Hall, A	0 25
Leighton, H	0 25
Friend	0 25
Todd, Jacob	0 25
Davison, Wm	0 25
Friend	0 50
Friend	0 50
Gooderham, R	0 50
Sproules, J	0 25
McClelland, Mr	0 25
Scott, Mrs	0 50
McDougald, Mrs	0 25
Fenson, John	0 25
Clarke, Mrs	0 25
Beck, Mrs	0 25
Haviland, R	0 25
Fenton, D	0 25
Robinson, John	0 20
Smith, Joseph	0 20
M'Kay, Alex	0 20
Lundy, Thos	0 50
Sutton, Joseph	0 25
Bell, John	0 50
Friend	0 20
Friend	0 20
Fletcher, Robert	1 00
Fletcher, Edward	1 00
Fletcher, Robt, Jr	1 00
McClure, S	0 25
Bly, Miss	0 10
Kitchcar, John	0 22
Dodds, Mr	0 50
Fuld, J	0 50
Copeland, J	0 50
Trimble, J	0 25
Trimble, Jos	0 10
Friend	0 10
Beharrel, G	0 50
Hurst, John	0 25
Mains, John	0 25
Friend	0 25
Alexander, J	0 25
McClelland, D	0 50
Maffit, H	0 25
Emerson, J	0 20
Collection at annual meeting $8 54, less expenses, 75 cents	7 79

GEORGINA.

(Collected by Miss Lyall.)

Anderson, James A	1 00
Bourchier, J O	1 00
Bourchier, Wm	0 50
Fenton, Wm	0 25
Fry, Wm	0 50
Gibson, Mrs	1 00
Gibson, Master John	0 25
Howard, E H and family	2 00
Keeffler, Mr	0 50
Lyall, Wm	1 00
Noble, Dr	0 50
Moran, James	0 25
McDonald, Wm	0 50
McCleary, Mrs	0 50
Sheppard, Mr	0 50
Sheppard, Jos	0 75
Stevenson, J. R	0 50
Trent, James, and family	2 00

(Collected by Mr. Thos. Weir.)

Boyd, John	0 25
Donnell, Thomas	0 25
Friend	0 12½

(Collected by Miss Donnell.)

Donnell, James	1 00
Donnell, Miss	1 00
Donnell, John	0 50
Greer, M	0 50
Riddell, Archibald	0 50
Winfield, James	0 50
Weir, Thomas	0 50

(Collected by Miss Thornber.)

Anderson, F O	1 00
Comer, Edward	0 48
Evans, George	1 00
Fairbairn, Miss E G	0 50
Halliday, John	0 48
Hall, R G	0 50
Kay, Joseph	0 96
Kay John	0 96
Lake, W	0 50
Seidlier, Mr	1 00
Thornter, Hugh	0 25
Thornter, Mrs	0 50
Thornter, Mr	0 50

(Collected by Miss Ardill.)

Anderson, Mrs E C	1 00
Ardill, Geo	0 50
Anderson, Mrs. J	0 45
Bissett, Peter	0 30
Collins, Wm	0 25
Cooper, James	0 25
Corbett, Ben	0 25
Done, Mrs	0 25
Fry, Mrs Geo	0 25
Linton, Mr	0 25
Mitchell, James	0 25
Roe, Wm	0 25
Radford, Alex	0 50
Sheppard, Wm	0 40
Sheppard, Mrs Thomas	0 25
Stennett, Henry	0 50
Smalley, Mrs	0 20
Tomlinson, Wm	0 25
Tracy, M. D	0 50
Tracy, A. B	0 50
Williams, Wm	0 25
Watkins, Mrs	0 50
Watkins, Mr	0 25
Rev. Wm. Ritchie, To Widows' & Orphans' Fund	5 00

BROCK.

(Collected by Miss S. Vrooman.)

A Friend	0 12½
Amicus	0 50
do	0 50
Isaac Wilson	0 50
Hector McKinnon	0 25
Charles Speirman	0 50
John Taylor	0 25
Edward Stacey	0 25
Robert Taylor	0 25
Charles Smith	0 25
A Friend	0 25
George Pangman	0 25
Samuel Pangman	0 25
George Austin	0 25
A Friend	0 40

(Collected by Miss E Shannon.)

John Shannon	0 50
Robert Brandon	0 50
Edward Acton	0 50
Christopher St. John	0 60
Maria Ruan	0 50
Mary Ellen McDonald	0 25
Margaret Charter	0 10
Thomas Ruan	1 00
Jane McDonnell	0 50
Three little children	0 27
William Doble	0 50
Robert Doble	0 25
Luke Doble	0 25
James Doble	1 00
John Doble	1 00
Mrs Phair	0 50
William Phair	0 25
William Colleran	0 50
William Irvine	0 25
Joseph Henderson	0 32
Samuel Umphrey	0 25
Robert Mooney	0 50
Thomas King	0 25
John Irvine	0 50
James Ruddy	0 25
A Friend	0 10
Wm. Tisdale	0 50
George Glasco	0 50
Thomas Glasco	0 50
Richard Shier	0 50
Samuel Shier	1 00
Christopher Switzer	0 50
Joseph Hurron	0 50
John Hodgson	0 25
Alice Gillespie	0 25
Mr Hodgson	0 50
Sarah Baker	0 50
James Bacon	0 50
A Friend	0 12½
Elizabeth Jones	0 25
Tobias Hodgson	0 25
Mrs Thompson	0 50
Thomas Francis	0 50
Grace Ann Ferrie	0 20
William Gordon	0 26

Archibald McPhaden	0 25
A Friend	0 12½
A Friend	0 15

HOLLAND LANDING.

Mrs Bacon	1 00
C B Clark	1 00
Henry Croxon	0 50
Thomas Lane	0 50
J McClure	1 00
Mordecai Millard	1 00
D L Ross	0 50
John Sheppard	0 50
Wm Selby	0 50
Mrs Toby	1 00
W H Thorne	2 00
B Therne	3 00
Thomas Wayling	2 00

NEWMARKET.

St. Paul's.

Rev. S F Ramsay	5 00
Mrs Mulock	0 50
Walter Dudley	0 50
Wm Trent	1 00
Alfred Boultbee	1 00
S W Hallen	3 00
N Allan Gamble	1 00

PICKERING AND NORTH WHITBY.

St. John's Church, Columbus.

Collection at missionary meeting	4 10

(Collected by Misses Howden and Bowles.)

John Bowles	1 00
Mrs Bowles	1 00
Mr Howden	1 00
John Howden	0 50
Thomas Gipson	0 25
James Pile	0 50
Mrs. Stephenson	0 50
George Metcalf	0 50
Richard Butler	0 25
Miss Montgomery	0 50
George Brown	0 50
Mr Brown	0 50
Miss Brown	0 50
Mrs Higginbotham	1 00
Mrs Spencer	0 50
T Lumsden	1 00
Thomas Bell	0 25
Mrs Russell	0 25
Mrs Ayres	0 25
James Howden	0 50
Mr Spencer	0 50
Mrs Hodgson	0 25
D Ledingham	0 50
George Ledingham	0 25
William Brown	0 60
A Friend	0 12½

(Collected by the Misses Wilcockson.)

Eliza Wilcockson	1 00
S L Elwole	0 25
A. B. M.	0 25
Thomas Wilcockson	0 27
Joseph Scurrah	0 25
William May	0 05
Walter Hill	0 50
Mary E Collins	0 25
A. F.	0 05
A Friend	0 05
R Wilcockson	0 25
Henry Adams	0 05
Miss Stabback	0 50

SCARBORO'.

Christ's Church.

(Collected by Miss Westney.)

Wm Humphrey	1 00
Mrs W Humphrey	1 00
Wm Anthony	1 00
Mrs J Thornbeck	3 00
Thomas Ormerod, senr	0 50
Mrs T Ormerod	0 50
Thos Ormerod, jnr., and family	1 00
Henry Humphrey	1 00
John Law	0 75
Wm Bell	1 00
Mrs M Willis	0 50
Stephen Keeler	0 87
W Westney	1 00
Mrs Westney	1 00
John Taber, jr	0 50
Stephen Westney	0 50
Wm Rolph	1 00
James Collins	1 00
Mrs J Collins	1 00
Mary Collins	0 50
Thomas Booth	0 50
Mrs T Booth	0 50
Godfrey G Young	1 00
Wm E Young	1 00
Sums under 50 cents	2 45

(Collected by Miss Richardson and Miss Wilson.)

William Richardson	1 00
Wm Galloway	1 00
Ignatius Galloway	1 00
Mrs. McClelland	0 50
Mrs W Galloway	0 50
Wm Stephenson	0 50
Mr Medcalf	0 50
Henry Pettitt	0 50
Mrs Castle	1 00
D G Stephenson	0 50
Mrs J Elliot	1 00
Wm Helliwell	1 00
Thos Skelding	3 00
John Wilson	0 50
Mr Key	0 50
Small sums	5 50

(Collected by Miss Humphrey and Miss Norris.)

James Humphrey, jr	1 00
Mrs J Humphrey	1 00
F W Humphrey	0 50
James Humphrey, senr	1 00
Mrs Humphrey	1 00
Robert Jackson	1 00
Mrs Jackson	1 00
Mrs Thompson	0 50
Mr Bowen	0 72
Mr Lepper	0 72
Mr Lepper	1 00
Mr J Wilson	1 00
D Maclean	1 00
Captain Maclean	0 50
Mr Crumpton	1 00
Small sums	2 32

(Collected by Miss Pherrill.)

George Chester	1 00
Miss Chester	0 50
T Colegrove	0 50
John Taber, sen	1 00
Mrs Taber	0 50
J Hayhoe	0 50
Alex Thompson	1 00
Mrs A Pherrill	1 00
Small sums under 50 cts	2 85

St. Paul's Church.

(Collected by Miss Long and Miss Sheppard.)

Wm Mason, sen	2 00
Mrs W Mason	2 00
Mrs J Morgan	2 00
Mrs Harley	1 00
Richard Roberts	1 00
Mrs Smith	1 00
Mrs E Snider	0 53
George Drury	0 50
W B Burk	1 00
Mrs Burk	1 00
Miss Burk	0 50
Miss S Burk	0 50
David S Burk	0 50
Richard Steers	1 00
Mrs Steers	0 50
Robert Armstrong	1 00
Eliza Cascaden	0 50
J Cooper	0 50
Miss Cooper	0 50
George Scrace	0 50
George Dix	0 53
W Lawton	0 50
Henry Mason	0 50
Mrs H Mason	0 50
James Long	1 00
Elizabeth Long	0 50
William Long	0 50
A B Moyle	0 50
W G Christy	1 00
Robert Hacket	0 50
Paul Sheppard	1 00
Mrs P Sheppard	0 50
Sums under 50 cents	2 23

(Collected by Miss Myers.)

John Myers	1 00
Mrs Myers	1 00
Wm Myers	0 50
Mrs Bell	0 50
Mary Bell	0 50
Mrs Duncan	0 50
Charles Drury	0 50
Mrs Drury	0 50
A G Cummer	0 50
Mrs Harris	0 50
G W Badgeron	1 00
Mrs Scarce	0 50
Mr Cummer	0 50
John Sherwood	0 50
John Duncan	0 88
John Raynor	0 50
Sums under 50 cents	3 23

(Collected by Miss Yeamans.)

Wm Mason, jr	1 00
Richard Skelton	0 50
Mrs Ley	0 75
Geo Empringham	0 50
Mrs G Empringham	0 50
George Wood	0 50
Elias Wood	0 50
Wm Abraham	0 50
David Yeamans	0 50
Sarah Yeamans	0 60
Sums under 50 cents	2 87

St. Jude's Church.

(Collected by Miss Wilson.)

Mrs Devenish	0 50

Mrs Brown	1 00
Mrs J Armstrong	0 50
Captain Blain	1 00
Mrs Lee	0 50
Mrs J Wilson	0 50
James Wilson	0 50
Sums under 50 cents	2 00

(Collected by Miss Armstrong and Miss Sylvester.)

Mrs Leadley and family	1 00
Ed Armstrong and family	0 75
Mark Barker	1 00
Mrs Barker	0 50
Edward Armstrong	1 00
Mrs E Armstrong	0 50
Adam Weatherton	0 50
William Empringham & family	0 73
R Sylvester and family	0 75
Sums under 50 cents	3 57

ESSA.

Christ's Church.

(Collected by Mrs Geo. Davies and Mrs John Fletcher, jr.)

George Davis	1 00
John Fletcher, jr	0 50
Mrs Andrew Sproule	0 24
William Knupp	0 24
Mrs John Bennett	0 10
A Friend	0 12
Mrs James Perry	0 13
William Reid	0 96
William Miller	0 50
James Miller	0 50
Robert Reid	1 00
William Russell	0 50
Mrs William Miller	0 24
Mrs Charles Miller	0 24
Alexander Bell	0 24
Robert Sloane	0 24

(Collected by Miss Susan Banting and Miss M Willoughby.)

Thomas H Banting	1 00
John Lennox	1 00
James Lennox	1 00
Robert Fletcher	1 00
William C Parker	1 00
Robert Stewart	0 48
William C Patterson	0 48
Alexander Arnold	0 48
William Wallace, jr	0 25
William Wallace, sr	0 25
Henry Lowrie	0 25
Mrs Lowrie	0 25
Robert Cunningham	0 24
John Spillett	0 24
Mrs Cunningham	0 10
William Broley, jr	0 24
Mrs Broley	0 24
Mrs Teresa Arnold	0 24
Miss Mary Anne Arnold	0 24
James Brown	0 20
Thomas Fletcher	0 24
Ignatius Lennox	0 10
John McMurray	0 24
William J Walker	0 25
Joseph Walker	0 25
Robert Fleming	0 24
Thomas Paterson	0 10
Mrs Beckerton	0 12½
Robert Watson	0 12½
John Cotter	0 05
Matthew Lawson	0 24

Thornton Church.

(Miss Mary McCartney and Mrs Deacon, jr.)

Moses Blackstock	0 24
William Deacon	0 24
John Deacon	0 45
James Deacon	0 49
D Mirkison	0 24
George Willoughby	0 24
Alfred Doane	0 24
Joseph Fyfe	0 24
James Armson	0 96
Andrew McCauly	0 20
William Patterson	0 24
Mrs James Gilpin	0 20
Wm VanEvery	1 00
Wm McGill	0 24
Mrs Stewart	0 24
James Henry	0 30
Mrs T Henry	0 24
James Scroggie	0 24
Richard Cunningham	0 24
Martin Gilpin	0 24
Mrs George Ingham	0 24
Joseph Walker	0 24
Thomas Scott	0 20
John Scott	0 20
Lambert Doan	0 20
Mr Athur Hill	0 30
James Hunt	0 24
Thomas Lougheed	0 48
John Dyer, sr	0 24
Mrs Gibson	0 48
Mrs Highlands	0 10
Charles Theackson	0 10
William McCartney	0 24
Thomas Banting, jr	0 48
Richard Cashen	0 24
John Blackstock	0 24

(Collected by Miss Hamilton and Miss Clendening.)

Andrew Hamilton	0 50
Aiken Cunningham	0 50
Mary Jane Lennox	0 25
George Wright	0 50
John Goodwin	0 50
S J Aikins	0 25
William Carr	0 50
James McLean	0 50
S Nicholson	0 29
Mrs Hindell	0 25
Robert Radcliff	0 25
Robert Beaty	0 35
Patrick Hanton	0 48
William Duff	0 16
Mr Reed	0 25
Mrs Johnston	0 25
Mr Murray	0 13
J Kork	0 25

SHANTY BAY.

Rev S B Ardagh (additional to annual subscription)	1 00
Chomley Woodward	4 00
Mrs Rackes	2 00

BARRIE.

(Annual Subscriptions.)

Rev S B Ardagh, M.A	5 00
Edward Morgan	5 00
Edmund Sally	5 00
Judge Gowan	5 00

(Collected by Mrs Gowan and Mrs Holt.)

Miss Anderson	5 00
Mrs Gowan	2 00
Mrs Holt	2 00
W D Ardagh, Esq	2 00
Mrs Cundle	2 00
Rev Samuel Johnston	1 00
Dr J R Ardagh	1 00
W B Vity, Esq	1 00
Thomas Lloyd, Esq	1 00
Mrs Allan Lloyd	1 00
Miss Hunter	1 00
James Cotter, Esq	1 00
Mrs Saunders	1 00
John Cressor	1 00
James Anderson	0 60
Mary May	0 50
Mrs William Graham	0 50
Mrs John Ross	0 50
Mrs Lyell	0 50
George Whitebread	0 50
George Ball	0 50
John Somerset	0 50
John Craig	0 50
William Caldwell	0 50
Joseph Armstrong	0 50
Mrs John Bell	0 37
Mrs S Jones	0 35
Wm Cross, sr	0 25
Thomas Cross	0 25
Mrs Thomas Cross	0 25
Charles Cross, jr	0 25
Mrs Donovan	0 25
Mrs Leopard	0 25
Mr W R Bell	0 25
Mrs Burrows	0 25
Archibald Ross	0 25
Mrs Sibbald	0 25
Mrs Windsor	0 20
Mrs Owlett	0 12
Mrs Crowe	0 10
James Somers	0 50

(Collected by Miss Eliza J Leslie.

E Leslie	1 00
Mrs Ingo	0 50
Mrs Thomas	0 50
Mrs Stephens	0 50
James Breend	0 50
P A McEwan	0 50
A Alexander	0 25
Mrs Hutton	0 25
David Ross	0 25
A Graham	0 25

(Collected by Mrs Morgan.)

Mrs Bennett	0 50
Mrs Moore	1 00
Mrs Georgen	1 00
S M Sanford, Esq	1 00
Mrs Walker	2 00
Dr E Morton	1 00
Mrs Pass	1 00
Mr James Cummins	0 50
E Walker, Esq	5 00
Mrs Meeking	1 00
H R A Boys, Esq	2 00
Mr R Powell	0 50
Mrs Clement	1 00
Mrs Strathy	1 00
Joseph Locke	1 00
Mrs Hunt	1 00
Mrs Parkes	0 50
Mr Price	0 50
Mr Hastings	0 50
Mrs Walker Ross	1 00
Mrs Fraser	0 48
A Friend	0 10
Mrs Farragher	0 24

Mrs Rogers	1 00
Mrs Plaxton	0 50
Mrs Cresswick	1 00
Mrs Alex McKenzie, sr	0 40
Mrs Crow	0 24
Mr P McEwan	0 50

(Collected by Mrs McCarthy and Mrs Boulton.)

Mr Locke	0 45
Mrs Burnett	1 00
M H Spencer	0 25
Mrs C Ross	1 00
Mrs Baker	0 25
Mrs G T Lount	0 50
Mrs G S Jarvis	1 00
John Howard	0 25
Mrs Villiers	0 50
W W Jackson	1 00
Robert Ross	0 50
Margaret J Knaggs	0 20
Mrs J Boon	1 00
Mrs Loan	0 50
Mr Wright	0 50
Mrs Price	0 25
Mr Boulton	1 00
Mr McCarthy	1 00

INNISFIL.

St. Peter's Church.

(Collected by Margaret Gilpin.)

William Gilpin	0 50
Hugh Donelly	0 50
Richard Irwin	0 36
Margaret Gilpin	0 25
William Henderson	0 25
William W	0 20
William Wilson	0 25
Joseph Maltby	0 35
William Kell	1 00
A Friend	0 10
William Tapper	0 25
William Matthews	0 20
Thomas Avrell	0 25
Mrs Rogerson	0 20
Mrs Grose	0 25
James Craighead	0 75
George Stott	0 25
G P McKay	0 25
Mrs Davidson	0 50
Henry Grose	0 30
James Boyd	0 29
Thompson Boyd	0 50
Alfred Ayerst	0 45
Mrs Goodfellow	0 20
Martha Moore	0 25
John Duncan	0 25
Mrs Davis	0 20
P E Drake	0 25
D W Linn	0 50
Mrs Bannerman	0 25
John Long	0 10
Robert Reilly	0 24
Thomas Hinday	0 10
Angeline Gartly	0 15
Hugh Donnelly	0 20
Richard Gilpin	0 10
Mrs Beach	0 25

(Collected by Miss E A Sloan and Miss Mary Langtry.)

Dr Richards	1 00
Henry Sloan	1 00
J C Reilly	1 00
Mr Comisky	0 50
Mrs J Mathers	0 50
Mrs R Ross	0 35
Edward Haughton	0 50
John Lennox, Sr	0 50
James Ram	0 25
John Moor	0 25
A Cooper	0 25
H Trueman	0 25
H Sloan, Jr	0 25
Mr McKee	0 24
R Cooper	0 25
Joseph Miller	0 25
Mrs Thomas Lennox	0 25
Mrs William Lennox	0 24
Mrs H Sloan	0 25
Alexander Ross	0 25
William Emmerson	0 25
Duncan Thompson	0 25
Agur Haughton	0 40
Richard Adams	0 20
John Cluff	0 25
John Patterson	0 25
Miss Lee	0 10
An Old Bachelor	0 20
William McCartee	0 24
James Moor	0 20
John Sloan	0 25
James Kirkup	0 24
Mrs Miller	0 24
Richmond Hendle	0 24
Charles Kennedy	0 05
John McCartney	0 24
William Charlton	0 24
Mrs Davidson	0 24
Alexander Coulter	0 25
Robert Wallace Sloan	0 13
H Matheson	0 24
E W Rutherford	0 24
W C Armstrong	0 25
J M Mathers	0 25
Miss E A Sloan	0 12½
Miss J Sloan	0 12½
Miss S Sloan	0 10
J. Langtry Sloan	0 05

INNISFIL.

St. Paul's Church.

(Collected by Miss Smith.)

Thomas Webb, Sr	1 00
Benj Ross, Sr	1 00
John Chantler	0 50
Robert Sloan	0 24
Robert Orchard	0 48
John Ellis	0 25
James Ellis	0 25
Charley Chantler	0 02
Mrs Gordon	0 50
Mrs Mannear	0 24
Stephen Mannear	0 25
Samuel Foster	0 24
James Robbins	0 24
Mrs Clements	0 24
Margaret E Wice	0 25
James Smith	0 50
John M Smith	1 00
James Dodgson	0 48
James Black	0 24
Wilton Lattimore	0 24

(Collected by Miss Margaret Leonard and Miss Neely.)

J Neely, Sr	1 00
W Leonard	1 00
C McVaw	1 00
J Fagan	0 25
J Booth, Jr	1 00
J Booth, Sr	0 25
J Birnie	0 50
Mrs J Pratt	0 25
Mrs G Booth	0 25
W Booth	0 50
R Blake	0 25
J Johnston	0 50
J Hagunan	0 50
W Blain	0 50
W Hewey	1 00
Wm Brown	0 50
H Smith	0 15
H Warnica	0 75
O Warnica	0 75
J Booth	0 25
Mrs A Wilson	0 25
T Smith	0 25
J Latimer	0 25
S Latimer	0 25
Mrs Graves	0 50
J Robinson	0 50
J Neely, Jr	0 50
G Blain	0 50
J Briggs	0 50
F Robinson	0 50
J Blackmore	1 00
A Gordon	0 50
A Shireland	0 25
H Gordon	0 25
Mrs T Sproul	0 50
E Aves	0 50
Mrs H McConkey	0 25
R Black	0 25
Mrs F Wilson	0 25
Mrs J Cross	0 25
Mrs S Wilson	0 50
S Place	0 50
A Friend	0 25
J Fraser	1 00
E Jobbit	0 50
A Bowman	0 50
F Wilson	0 25
R Leonard	0 50
William Patterson	1 00
Charles Gordon	0 25
James Buchanan	0 25

(Collected by the Misses Armstrong)

Mrs Graham	0 20
Mrs Whiten	0 24
Mrs Hammond	0 24
M E Hayter	0 24
Wm Soules	0 48
John Vernon	0 24
James Stell	0 24
Mrs Wm Cullen	0 24
Victoria Barns	0 24
Mrs Redfern	0 30
George Cowan	0 24
Francis Flack	0 48
Samuel Cullen, Jr	0 24
Mrs Carr	1 00
James Galloway	0 23
Mrs Kinder	0 34
Mrs Wise	0 24
F Quance	0 48
Lucy Anne Haggard	0 50
Mrs Hewson	0 24
Mrs Johnson	0 48
Mrs Lewis	0 50
Wm Cox	2 00
W S Shapcoll	1 00
Miss Halliday	0 24
J Booth	0 24
Mrs Booth	0 24
J Sibbald	0 48
Mr and Mrs Morse	3 00
Mrs Goodall	0 48
Joseph Hunt	0 32½
Moses Robinson, Jr	0 25
G A Blackwell	0 25
John Robinson	0 25
James Turner	0 25
Leonard Wright	0 24
James Foster	0 48

A McCallum	0 10
Thos Webb	0 50
H Joy	1 00
Miss Joy	1 00
Geo. Whitbread, Jr	0 62½
Moses Robinson, Sr	0 62½
Henry Jones	0 25
Wm Armstrong	0 24
Joseph Wright	0 50
Mr Sloane	0 10
Mrs McCutcheon	0 05
D Soules, Esq	0 50
Horton Warnica	0 72

CRAIGHURST.

St. John's Church.

Col. at Missionary Meeting	1 60

(Collected by Miss E Craig and Miss M A Hart.)

William Jupp	2 50
John Craig	2 00
Thomas Craig	1 50
Abraham Hart	0 50
Miss Mary A Hart	0 50
Mrs Emms	0 50
Helen Debenham	0 24
Mrs Hart	0 25
William Quail	0 50
John Ellsmore	0 25
Joseph Ellsmore	0 50
Omega	0 50
Dr Popplewell	0 50
Mary A Swan	0 50
John Laing	0 50
Joseph Swan	0 50
A Friend	0 25
Mrs Richardson	0 25
Mrs Cockburn	0 24
Mrs Stewart	1 00
Mrs Sandars	0 25
Thomas Wainies	0 25
Marmaduke Caston	0 50
John Firth	1 00
A Lady	2 00
William Hart	0 46
Epsilon	2 00
William Emms	0 50
James Cockburn	0 25
Benjamin Ferguson	0 24
Thomas Craig, Jr	0 25
E Craig	0 50
John McLean	0 50
John Craig, Jr	0 22
Arthur Craig	0 25

TECUMSETH.

(Collected by Miss Thompson.)

Dr Strong	4 00
J R Williams	5 00
Mrs Williams	1 00
Mrs Perram	5 00
Elisha Pinner	1 00
Thomas Cross	0 50
A Friend	0 10
A Gaviller	0 00
Henrietta Gaviller	0 25
George Gaviller	1 00
Jane Morrison	0 25
William Caswell	0 25
Margaret McCullum	0 10
Mrs Bateman	0 13
James S. Lee	0 50
Mrs Fleming	0 25
Edward Turner	0 25
Miss Hill	0 25
Mrs McDermitt	0 25
William Evans	0 50
William J Thompson	0 10
Thomas H Thompson	0 10
Mr Bateman	0 10
Mrs Switzer	0 20
Mr & Mrs Washbourn	0 50
Philip Dunnaham	0 50
Mrs Burrell	0 60
Miss Newburn	0 80
Richard Evans	0 35
T Cope	1 00
George Allen	1 00
Mr and Mrs Thompson	1 00
William Dunnaham	0 25
Richard Stokes	0 12½
James Christey	0 12½
Henry Kitely	0 10
James McGeary	0 25
J Dunnaham	0 20
Wm Wilson	1 00
Mrs Wilson	0 50
Jos T Carson	0 50
Mrs Winens	0 25
Mrs G Coffey	0 50
Mr and Mrs R Coffey	1 00
Edward Rannen	0 25
William Coffey	0 10
H P Eldred	0 24
Robert Martin	0 12½
Mrs Penfield	0 24
Jane Mills	0 25
Joseph McGirr	0 25
Mrs Coulter	0 24
Mr Coulter	0 25
Eliza Coulter	0 10
Thomas Abernethie	0 24
Mrs J Hollingshead	0 24
Ellen Rogers	0 06
Mrs Rogers	0 50
A Friend	0 50
Charles Wheeler	0 25
A Friend	0 20
Thomas Gamble	2 00
Mrs C Wilson	1 00
James Caswell	0 25
A Friend	0 20
Jessee Mills	0 50
A Friend	0 25
T C S	4 00
Mrs Batters	0 41
Sarah Branley	0 25
James Hill	0 50
Joseph Hill	0 20
Mrs Hill	0 25
Wm Hill	0 50
F Strangways	0 25
A Friend	0 25
Mrs Ramsey	0 50
J W P	0 50
A Friend	0 24
Harry Binstead	1 00

(Collected by Miss Carter.)

Mrs Carter	1 00
R Campbell	0 20
Mr Brown	0 25
Mr Perry	0 10
Mr J Hudson	0 25
Mr Towns	0 25
James Gorden	0 25
Edward Kelly	0 25
Robert Millen	0 20
Robert Culbert	0 10
Mr Robinson	0 50
Mrs Robinson	0 20
James Lair	0 20
Mrs W Lair	0 25
Mrs Every	0 10
Mrs Wilson	0 50
Mrs R Doaring	0 50
J Willoughby	0 25
Ad Willoughby	0 25
Mr W Gilroy	0 25
Mr W Mairs	1 00
Mr James Long	0 20
Mrs Sutherland	0 50
Mr J McMaine	0 25

(Collected by Miss Doane.)

Francis N Woodcock	0 25
John Woodcock	0 24
Henry Carter	0 48
Mrs E Carter	0 24
Geo Ramsay	0 25
Mrs Ramsay	0 50
Wm Ramsay	0 50
Mrs Wm Jones	0 24
Nicholas Willoughby	0 50
Wm Tosh	0 96
Mrs E Bell	1 00
Mrs Doane	1 00
Ira Doane	2 00
Wm Selby	0 24
John Hardup	0 12½
A Friend	0 15
A Friend	0 17
Louis Campbell	0 24
S Clement	0 24
Mrs S Manning	0 48
W R Jamieson	0 24
W Fenton	0 48
Robert W Stone	0 24
Geo Robertson	0 25
Richard Bell	0 24
Friends 14 24, 5	0 43
John McMinn	0 24
James Bell	0 12½
Austin Richardson	0 50
Wm Johnson	1 00
Moses Thompson	0 50
Thomas Porter	0 24
John Boddy	0 50
H Lount	1 00
Fairy Bell	0 25
T G Sutherland	0 30
J H Carter	0 10
Ira Doane, Jr	0 05
Friends 24, 28	0 52
Thomas Richardson	1 00
John Lytle	0 24
Wm Pursey	0 24

(Collected by Miss Manning.)

J St. Clair	0 10
A H Carter	0 09
Thomas Carter	0 25
Friends, 16, 5, 10	0 31
H W Manning	0 10
F M Manning	0 05
Hattie	0 10
Florello Stoddart	0 10
Mrs W Carter	0 24
Eliza A Manning	0 10
A Gaviller	2 00

(Collected by Miss Morris.)

Richard Davies	1 00
Mrs C Davies	0 50
W Davies	0 50
Francis Cook	0 25
Joseph Lowery	0 25
Henry Hammill	1 00
Joseph Walker	0 50
Mrs Hill	0 24
John Duncan	0 25
Robert Duncan	0 25
Thomas Williams	0 25
James Scanlan	0 25
John Pearson	0 20
Mrs A Austin	0 25
Mrs Martin	0 20
John Austin	0 16
Mrs Anderson	0 20

James Dillane	0 50
Mr Durham	0 10
Thomas Palmer.	0 10
A Friend	0 24
James Tegart	0 24
Mrs Totten	0 25
Mr Tegart	0 24
George Tegart	0 24
Edward Morris	1 00
Mrs Pearson	0 50
R Morris	0 50
Robert Martin	0 25
Andrew Martin	0 24
Sarah Morris	0 25

(Collected by Miss Dewson.)

Mrs Dewson	1 00
Miss Dewson	1 00
Colonel Manning	0 50
Hannah Morris	0 25
Hugh Gourley	0 40
Joseph Atchinson	0 25
John M Graham	0 37
Mrs Ferguson	0 15
Mrs John McMannus	0 50
John Devitt	0 48
James Brady	0 24
James St. Clair	2 00
Mrs James Manning	1 00
Mrs Wm Walker	0 50
James McBride	0 50
Friends, 25, 10, 50	0 85
Mrs Henry Dewson	0 24
James Mills	0 48
Widow Brandon	0 50
Mrs Alexander Gibbs	0 24
Hugh Bannerman	0 10
Henry McKay	0 48
Wm Walker	0 24
Charles Wilson, Jr	0 24
John O'Connell	0 20
John Walsh	0 20
John Wilson	0 24
Richard Bell	0 24
Michael Dwyer	0 25
Martin Dwyer	0 50
Robert Smith	0 50
Benj Sutherland, J.P	0 50
Miss Sutherland	0 25
James Goodfellow	0 24
David Banherman	0 48
Robert Brown	0 24
Mrs Ferris	0 24
Donald Sutherland	0 50
Benj West	0 48
Mrs McArthur	0 40
Julia Hallay	0 24
Wm Cunningham	0 50
Alex McKay	0 50

(Collected by A. G.)

F T Stephens	2 00
Mrs Stephens	1 00
Miss Stephens	1 00
Robert Cross	2 00

(Collected by Miss Hipwell).

Miss Hipwell.)	0 24
J R Hipwell	0 24
Miss L D Hipwell	0 50
Miss H T Hipwell	0 39
F S Stephens	2 00
A O Stephens	1 00
Wm Hammill	1 50
James Hammill	0 50
M A Hammill	0 24
Jane Hammill	0 24
Robert Dunn	0 49
Friends, 14, 49	0 63
Martha Baycroft	0 10
James Law	0 19
Us Evans	0 50
John Richardson	0 49
John Richardson	0 49
Julia Chantler	0 25
John Watson	0 24

ORILLIA.

(Collected by Miss Thompson and Miss Stewart.)

Rev A Stewart	5 00
Rev J Creighton	5 00
L R O'Brien	2 00
J Ardagh, M.D	4 00
A Churchman	2 00
Mrs Wilson	1 00
Mr Barter	1 00
G H Corbett, M.D	1 00
Mrs A Stewart	1 00
Mrs Thompson	1 00
T Thompson	1 00
Carrie Rowe	0 50
Mrs Wylie	0 50
Mrs A Robinson	0 50
Mrs Dunn	0 35

(Collected by Miss McMullen.)

Mrs Grant	1 00
Miss Millard	1 00
G J Booth	1 00
Miss Monck	0 50
Miss Wheeler	0 50
Mrs Geo King	0 50
Mrs Eva King	0 50
Mary J McMullen	0 50
Arthur McMullen	0 50
Mrs McMullen	0 25
Joseph Vick	0 50
Mrs L Wilson	0 25
Mrs T Booth	0 25
Mrs J Moore	0 25
Miss S Small	0 25
Mrs Bowers	0 50
Mrs Wheeler	0 10

(Collected by G. A. McMullen.)

R J Oliver	2 00
Thomas Elliott	2 00
Geo A McMullen	1 00
D L Sanson	1 00
D M Mallock	1 00
George Quaill	0 50
John World	0 50
Thomas Atkinson	0 50
Wm Dunn	0 50
Thomas Wainwright	0 50
Wm Ramsey	0 25
Edward Rawson	0 25
Geo. Lewis	0 25

(Collected by Mrs. Hopkins.)

John Kean	1 00
Thomas Rix	1 00
Wm Fraser	1 00
Sarah Goss	1 00
Mrs White	1 00
Mrs Hipwell	1 00
Miss Hipwell	0 50
Mrs Graham	0 50
Mrs Hopkins	0 50
T Hopkins	0 32
W Smith	0 50
T Price	0 50
W Hunt	0 30
John Bailey	0 25
Mrs P Poulley	0 25
Mrs Morish	0 25

(Collected by Mrs J Leatherdale.)

John Beard	0 50
Joseph Beard	0 50
John Seagers	0 50
James Williamson	0 25
Elizabeth Cook	0 25
Charles Jarratt	0 50
Mrs Seagers	0 25
Mary A Seagers	0 25
John Leatherdale	0 20

(Collected by Mrs. J. C. Steele.)

Captain Steele, R. N	1 00
John C Steele	1 00
John Wallace	0 96
Mrs R Drury	0 96
Gerald Alley	0 96
Joseph Harrison	0 48
Mrs Ashfield	0 24
John Hewitt	0 40
Wm Shaw	0 50
Mrs W Shaw	0 25
Thomas Shaw	0 40
Mrs T Shaw	0 25
George Crawford	0 50
Thomas H Nichols	0 25
Mrs Strong	0 25
Mas McIntyre	0 25
Mary Crawford	0 25
John Wilson	0 25
Robert Crooks	0 25
James Tuck	0 25
A Friend	0 25
Mrs Whiting	0 24
A Friend	0 15
Mr Jackson	0 10
Flora Fletcher	0 12½
Robert Harrison	0 12½
A Friend	0 15
Charles Packet	0 10

(Collected by Mrs. Crooks.)

Wm Simpson	1 00
Mrs Simpson	0 50
H Shaw, Sr	1 00
Mr Morgan	0 50
Mr Reid	0 25
A Friend	0 25
Hegry Leigh	0 25
Mrs T Leigh	0 25
A Friend	0 25
Richard Hodges	0 25
Mrs T Hodges	0 25
John Crawford	0 25
Mrs McAlman	0 25
Mrs KirkPatrick	0 25
Mr Pheney	0 12
Mrs Anderson	0 10

ATHERLEY.

Andrew Dudenhofer	0 50
Mrs H Law	0 50
Mr H Law	0 25
John C McMullen	0 25
Wm J Bell	0 25
Wm R Bell	0 25
H Whiting	0 20
E W Odell	0 25
M Revell	0 10
Wm Johnson	0 10

MEDONTE.

St. George's.

Mr Goss	5 00
James Beard	3 00
Mr Pailing	1 00
Matilda Goss	0 50

Elisa Goss	0 50
Charles Goss	0 50
Alfred Goss	0 25
John Goss	0 25
Henry Goss	0 25
Francis Goss	0 25

St. Mathias.

(Collected by R. Moon.)

George Walker	1 00
Mrs Walker	0 25
Daniel Walker	0 25
Jane Walker	0 25
Margaret Walker	0 25
Geo Walker	0 12½
Edmund Walker	0 12½
Mrs Ryan	0 20
Mrs R Kent	0 50
Geo Kent	0 50
Wm Moon	0 50
H Moon	0 50
R Moon	0 55
Theopilus Moon	0 50
Edmund Moon	0 50
Ann Moon	0 50
Mrs H Moon	0 50
Arthur Dumford	1 00
John Tudhope	1 00
Wm Wilson	1 00

COLDWATER.

St. Mathias Church.

Mrs Nettleton	1 00
Ed Danford	1 00
John Grey	1 00
Jane Lovering	0 50
Jane Eplett	0 50
John McCaskill, sr	0 50
John McCaskill, jr	0 50
John Dunlop	0 50
Samuel Young	0 50
Mrs James Shaw	0 50
Mrs Danford	1 00
Joseph Gill	0 40
John Walker	0 50
Wm N Rutledge	0 50
George Bush	0 50
Wm Danford	0 25

VICTORIA HILL.

(Miss Clark, Collector.)

James Erven	0 10
Mary Anne Clark	1 00
Elizabeth Clark	0 40
Matilda Clark	0 50
Mr Brock, jr	0 25
Mrs Brock	0 25
Mrs James Jeffery	0 25
Anne Rowley	0 25
A Friend	0 10
Mrs Grant	0 20
A Friend	0 50
George Gow	0 25
James Clarke	0 25
James Bowden	0 25
Mrs Robinson	0 15
Charles Smith	0 50
Mrs Charles Smith	0 50
George Clark	0 50
Children at School	0 57
Mrs Ross	2 00
Mrs Adam Smith	1 10

(William Harvey, Collector.)

William Harvey	1 00
J R Carmichael	0 05
Mary Carmichael	0 05
Mrs Harvey	0 25
James Harvey, senr	0 50
Sarah Harvey	0 20
John Mertz	0 50
Mrs Mertz	0 25
William Rowley	0 30
Sarah Rowley, senr	0 50
Elizabeth Rowley	0 05
Mary Rowley	0 05
Phœbe Rowley	0 05
Sarah Rowley	0 05
Theresa Rowley	0 05
Wm H Morris	0 05

(Mrs Parker, Collector.)

George Leonard	0 25
Mrs Leonard	0 12
Rebecca Leonard	0 12
Maria Leonard	0 10
Sarah T Parker	0 25
Jemima A Parker	0 10
James Wallace	0 05
William Parker	0 25
Joseph Hutchinson	0 25
R T Cattley	0 12½
Mrs Cattley	0 12½

PENETANGUISHENE.

(Edgar Hallen, Collector.)

John Wilkie	2 00
Wm Foster	1 00
Rev Geo Hallen	6 00
Mrs Hallen	3 00
Mary Hallen	1 00
Agnes Hallen	1 00
Edgar Hallen	2 00
Preston Hallen	5 00
Richard Hallen	4 00
Robert Mann	0 50
John Kimmings	0 50
Wm Jenkins	0 25
James Coughey	0 25
Robert Stalker	0 35
Rich Edwards	1 00
Joseph Irving	0 50
Edw Hull	1 00
Mrs Evitt	1 00
Wm Featherstonaugh	1 00
Mrs Featherstonaugh	1 00
Ellen Featherstonaugh	0 25
Kate Featherstonaugh	0 25
Minie Featherstonaugh	0 25
Wm H Featherstonaugh	0 25
Mary A Twiddel	0 25
Alison Walker	0 25
James Allen	0 50
Geo Tuton	0 50
Peter Scott	4 00
John Campbell	0 50
John Rainbird	1 00
Mrs Gow	0 50
John Smith	0 25
David Burke	1 00
Andrew Rourke	1 00
Stephen Jeffery	1 50
Hiram Tripp	1 00
Jas C Simpson	1 00
Wm R Gilmor	4 00

(William Simpson, Collector.)

William Simpson	2 00
David Mitchell	2 00
William Jupp	2 00
Robert Crawford	1 00
H H Thompson	2 00
Arch Dunlop	1 00
Jas G Thompson	1 00
A A Thompson	1 00
Jas Wright	2 00
Wm Jupp, for 1862	2 00
Mrs Darling, for 1862	1 00

COLLINGWOOD.

(Collected by Mrs. & Miss Lockett.)

Gibbard, Mrs	1 00
Rivens, Mrs	0 50
McWatt, Mrs	0 50
Trott, Miss	0 50
Gore, Mrs	0 50
Kelly, Mrs	0 25
McMaster, Mrs	0 50
Florence, E	0 25
Gannon, Mrs	1 00

(Collected by Miss Hamilton.)

Rev J Langtry	10 00
Stephen, Mrs Dr	1 00
Rennee, Mrs	0 25
Scovin, Mrs	0 12½
Montgomery, D	1 00
J G B	0 50
Mansfield, Mrs	0 25
Rowland, Mrs J	0 30
Kelly, D	0 25
Greaves, J	0 50
Hamilton, W B	1 50
Patterson, W. G	0 50
Wolff, J D	0 50
Nettleton	0 25
Fair, Thos. W	0 25
Duncan, Mrs	0 25
Gannon, Richard	0 50
Stephen, Dr A R	0 50
Collected by Miss Lockett.	5 00
G Moberly	5 00

ORANGEVILLE AND MONO.

(Collected by Mrs F Irwin and Miss Bessie Riddall.)

Francis Irwin	1 00
Mrs Willers	1 00
F C Steward	1 00
James Black	1 00
Frank McAuly	1 00
Mrs Rutledge	1 00
Maitland McCarthy	1 00
John Fisher	0 50
J B Graham	0 50
John Galchrist	0 50
C J Wheelock	0 50
Thomas Jackson	0 50
Mrs Galbraith	0 50
Mr Wallace	0 50
Mrs Wallace	0 50
John Kearns	0 50
Sarah Ragan	0 25
Mrs Maguire	0 25
Mrs Bagnell	0 25
James Kelly	0 25
Mrs Kelly	0 25
J S Week	0 25
Wm Crookshank	0 25
Mrs Kelly	0 25
Mrs Hewitt	0 37½
Wm Bailey	0 25
S Donner	0 25
Johnson Lindsay	0 50
P Chambers	0 25

(Collected by Misses Sarch Ellis and Elizabeth Clarke.)

Edward Ellis	0 25
Michael Armstrong	0 25
Anne Armstrong	0 25
John Armstrong	0 25
James Rabum	0 50
Daniel McKim	0 25
Robert George Spears	0 25
William Clark	0 25
Elizabeth Clark	0 25
John Ellis	0 25
Mrs John Ellis	0 25

(Collected by Miss Jane Raybourn.)

Mrs Jane Raybourn	1 00
Isaiah Raybourn	0 50
Arthur Irwin	1 00
Thomas Atkinson	0 50
Sarasa Drack	0 25
A Friend	0 25
John Newhouse	0 25
George Rice	0 25
James Morrison	0 25
William Faulkner	0 10
Richard Hewitt	0 10

(Collected by John Hays.)

Robert Henery	0 25
George N Watts	0 25
T Robinson	0 14
John Robinson	1 00
James Haden	0 25
Samuel Shaw	0 25
James McKim	0 20
Thomas White	0 25
Mrs J Johnston	0 25
Thos Scott	0 12½
Benjamin Fletcher	0 12½

(Collected by Mrs Robert Jackson and Miss Regan.)

Robert Jackson	1 00
Mrs R Jackson	0 50
John Kinsley	6 25
Mrs George Hershaw	0 50
Mrs Tipping	0 25
Hugh Curry	0 50
John Henderson	0 50
Mrs Henderson	0 25
Mrs Horner	0 25
John Fleming	1 00
Robert Clark	0 25
J W Armstrong	0 50
Samuel Crookshank	0 25
Thomas Ragan	0 50
James Logan	0 25
J Woodland	0 50

(Collected by Misses Ann Jane and Sarah Naomi.)

Mrs Howe	0 50
Jane Harrison	0 10
William McClelland	0 25
Hugh Brewster	0 25
William Kelly	0 25
John Howe	0 10

(Collected by Mrs George McManus.)

George McManus	1 00
Mrs George McManus	1 00
Charles Carson	0 48
George Kidd (for W & O).	1 00
George Kidd for Society	1 00
James Daraugh	1 00
Joseph Daraugh	1 00
Joseph Alexander	0 48
James Watson	0 48
Thomas Shaw	1 00
John Connor	1 00
Thomas Bennet	0 24
John Neccle	0 10
G Jackson	0 22
Edward Allan	0 52

(Collected by Misses Jane Perry and Anne Carson.)

Joseph S Carson	1 25
John Martin	1 00
Henry Carson, Senr	0 50
Mr. H. Carson	0 25
Henry Carson, Jr	0 25
Anne Carson	0 25
James Perry	0 50
Widow Perry	0 25
Jane Perry	0 50
Mary Perry	0 50
George Perry	0 25
Wm J Dodds	0 20
Richd Allan	0 25
George Dodds	0 25
John Robinson	0 25
Thomas Atkinson	0 25
James Anderson	0 50
John Perry	1 00
Jane Perry	0 25
Martha Perry	0 25
Robert J Carson	0 50
Wm McKim	0 25
John McKim	0 25
Henry Merredith	0 25
William Donaldson	0 25
Samuel Crozier	0 25
James Dodds	0 25
James Jeffers	0 25
Eliza Jeffers	0 25
Elizabeth Martin	0 25
William Patterson	0 25
Thomas Cuthbert	0 25
James Armstrong	0 25
William Allan	0 50
Mrs William Allan	0 50
Mrs John Allan	0 25
Mrs Thomas Holmes	0 25
William Allan	0 25
James Monds	0 50
Isaiah Rusk	0 25
Mrs Abram Martin	1 00

(Collected by Ellen Spears.)

Mrs Alexr Spears	0 25
Mrs James Duke	0 12½
Richard Spears	0 25
Joseph Robertson	1 00
Mrs Wm Hendersan	0 25

(Collected by Miss Lucinda Hutchinson and Eliza Laverty.)

Henry Partridge	0 50
Mrs McFarland	0 50
Robert Waller	0 25
William Hutchinson	0 25
James Stinson	0 25
William Maguire	0 50
Mrs McGuire	0 25
John Alexander	0 25
James Anderson	0 25
James Henderson	0 25
Andrew Colwell	0 25
James Lindsay	0 25
Ann Story	0 25
Jane Partridge	0 20
James Nixon	0 25
Robert Patterson	0 20
John Newel	0 20
James Greer	0 25
Hugh Maguire	0 25
William Laverty	0 20
Wm Brown	0 25
Thomas Lee	0 25
Henry Laverty	0 25
John Hadick	0 15
John Galbraith	0 10
Henry Partridge	0 25
George Parker	0 25
Alexander Hutchinson	0 25
John Hutchinson	0 25
Catherine Haw	0 25
John Newel	0 30
Francis O Dowd	0 25
Lucinda Hutchinson	0 25

(Collected by Ellen and Sarah McCoppin.)

George McCoppin	0 25
Wm. McCoppin	0 25
William McCoppin	0 25
Ellen McCoppin	0 12½
Frederick McCoppin	0 12½
Sarah McCoppin	0 12½
Alexr McCoppin	0 12½
A Friend	0 25
Robert Ross	0 25
Robert Anderson	0 10
Irwin Anderson	0 25
Archd Irwin	0 25
James Rowe	0 50
A J Hadock	0 50
Henry Beattie	0 25
Misses Jones	0 25
William Dynes	0 46
Robert Story	0 25
Miss Wilson	0 25
A J Anderson	0 12½
Joseph Anderson	0 25
James Wilson	0 12½
Adam Colman	0 25
Jane Colman	0 25

(Collected by Miss C Armstrong.)

James Armstrong	1 00
George Robinson	1 00
Mrs E Stripe	1 00
Robert Mills	1 00
Jane Lively	1 00
J W Chagreene	1 00
J W Armstrong	0 50
George Armstrong	0 25
William Lewis	0 50
Richard Allen	0 50
Mrs S Campbell	0 50
Mrs E Marshall	0 25
Mrs W Martin	0 25
James Martin	0 50
William Cobean	0 25
Edward Cobean, Jr	0 15
William Smith	0 25
James Lewis	0 50
Annie Armstrong	0 25
Martha Armstrong	0 25
Mrs A Atkinson	0 50
William Atkinson	0 50
Mary Cobean	0 25

COOKSTOWN.

Christopher Cook	10 00
Thomas Cook, Esq	6 00
Dr R Lund	8 00
Wm Dixon	4 00
George Fisher	4 00
Matthew Goodwin	8 00
John McFadden	4 00
Joseph Palmer	2 00
George Nevils	2 00

George Jebb	2 00
Wm Watson	4 00
Rev A J Fidler	5 00
Jas Jebb	2 00
R Munsie	4 00
Matthew Campbell	2 00
R S Perry	4 00
Wm. Gardner	4 00
R Lewis	2 00
Misses M A & R Perry	5 00
Miss Holt	2 00
John Patterson	5 00
Samuel Patterson, Esq.	10 00
Collected by Mr. John Patterson	5 00
Wm Coleman, Senr	8 00
David Lewis, Jr	5 00
Richard Coleman, Sr	5 00
Dr Wm H Coleman	4 00
E A Fawcett	4 00
Wm Armstrong	4 00
Thos Coleman	4 00
John Sutherland	4 00
Jeremiah Ferguson	4 00
John Coleman, Jr	3 00
Samuel McRulless	2 00
Edward Bartrie	2 00
Wm. Coleman, Jr	2 00
Wm Allingham	2 00
Mrs James Jones	2 00
James Jones	4 00
Miss M Jane Armstrong	2 00
Mrs R Picken	1 00
Miss E J Ferguson	1 00
Francis Thompson	2 00
George Thompson	2 00
Mr. Fieldson	2 00
Charles Kelly	1 00
Wm B Capon	4 00
Jas. Bradshaw	0 50

Collected at West Essa ...128 00

Collected by the following:

Mr. Thos Lee	23 25
James Chapman. Esq	40 00
Miss Isabella Sutherland.	5 45
Miss Kelly	10 20
Miss Bathie	0 96
Miss Fisher	4 77
Miss Gardner	3 44
Miss M A Coleman	7 00
Misses M J & M Nickolson	6 53
Miss M A Chapman	5 45
Miss B & C Patterson	4 05
Misses Ayrest and Archer	11 18
Miss E Lannin	6 22

NOTTAWASAGA.

James Langtry, senr	0 25
Mr Fleck	0 50
G T Bolster	2 00
Miss Bolster	0 25
Mr Clenson	1 00
Mr Ingersoll	2 00
Wm Banister	0 50
W Wright	1 00
Dr Sutherland	0 50
Mrs Matchett	0 25
W Scott	0 25
H Wiston	0 50
W Dixon	0 15
T Eayers	0 25
W Tobin	0 25
Mrs Fleck	0 25
W H Thornbury	0 25
Miss Elemenger	0 10
Master S Thornbury	0 25
Dixon Wilson	0 50
G Robinson	0 25
A Friend	0 25
W Millie	0 25
Ann Millie	0 25
Mr Nealand	0 25
Mrs Nealand	0 25
S Wilcox	0 25
James Carlton	0 25
Mrs Porter	0 25
Mrs Smith	0 10
Mrs A Fleck	0 25
John Day	0 50
Wm Milsap	0 50
Robert Steele	0 25
Mr Woods	0 25
James Walker	0 25
Mrs Newton	0 50
Wm McLachlin	0 40
John Murray	0 25
John McKay	0 25
Mr Griffin	0 25
Wm Gowan	0 25
A Pato[illegible]	0 50
G Webster	0 25
Mrs Kitching	0 25
Mr John Thomas	0 50
Mrs John Thomas	0 50
Mrs George Thomas	0 50
Mrs R Matchett	0 50
John Steele	0 25
Mrs Ruttan	1 00
Additional	1 50

HAMILTON.

Christ's Church.

(Collected by Mrs Bull and Miss Kerr.)

J C Aynesley	1 00
Miss Case	1 00
Mrs Cruch	1 50
Mrs Cahill	1 00
John Day	1 00
Mrs R W Kerr	4 00
Mrs Sam Mills	5 00
Mrs Piper	2 00
Mrs W H Thomas	2 00

(Collected by Mrs E Browne and Mrs Dr O'Reilly.)

Mr Best	2 00
Dr Billings	2 00
Edward Browne	5 00
H B Bull	5 00
Peter Carroll	4 00
Archibald Cameron	5 00
Mrs Duggan	0 50
Mrs Fisher	2 00
Mr Gillesby	2 00
Peter Grant	4 00
Mrs Hill	1 00
Mr Hoodless	0 50
Mr Jamieson	1 50
Mr Jones	1 00
Col Land	4 00
W Leggo	2 00
Mr Locken	0 50
R N Law	1 00
Mrs E Martin	2 00
Mrs Mitchell	1 00
D McInnis	5 00
Mrs Dr O'Reilly	2 00
John Patterson	2 00
Edmund Ritchie	1 00
Mr Snelgrove	1 00
Ebenezer Stinson	2 00
Alfred Walker	1 00
Mr Woodruff	1 00
Capt Zealand	2 00

(Collected by Mrs Stowe and Mrs Geddes.)

Mrs Agnew	1 00
Mrs Ambridge	1 00
Mr Beattie	1 00
W J Bryan	0 50
Mr Cusack	0 50
Mr Freeman	0 25
Mrs Hall	0 25
Mr Patrick Rogers	1 00
Mr Sewell	1 00
Mrs Street	0 25
Mr Tiffin	0 50
Mr W Thompson	5 00

(Collected by Miss Bella Geddes.)

Mrs Battershill	0 10
Mrs M Beasley	0 25
Miss E Beasley	0 48
Mrs Cox	0 25
Mrs Kellice	0 25
William Mills	1 00
Mrs George Mills	2 00
Mr Mewburn	2 00
Mrs Nie	0 12½
Mr Squires	1 00
Mrs Welsh	0 50

(Collected by Rev J G Geddes.)

Mr R Bethune	2 50
Mrs R Bethune	2 50
R L Corbey	2 00
Fee for certificate of marriage	0 50
Mrs Galbraith	0 50
Mis. Box, Christ's Ch. S. S.	17 25
Mrs Winer	2 00

(Collected by Mrs O'Reilly.)

Mrs Birkett	1 00
Mr Blum	0 50
Mr Davis	1 00
Mr Edgar	1 00
Mrs Gregory	1 00
Master Jarvis	0 25
Master Kerby	0 25
William Mundie	0 50
Miles O'Reilly	1 00
Mrs M O'Reilly	1 00
Mr I Edwin O'Reilly	1 00
Miss O'Reilly	1 00
Miles O'Reilly, jr	1 00
Mrs Press	1 00
Mrs Racey	1 00
Mr James Ritchie	1 00
Mr Henry Ritchie	1 00
Edward Tiffany	1 00

(Collected by Mrs McKenzie.)

Mrs Bell	0 50
Miss Crombie	1 00
Peter Colvin	0 50
E Cupples	0 25
D Evans	1 00
Mrs Jeffry	0 50
Joseph Jeffry	0 25
Mrs Johnston	1 00
George Lee	0 50
Rev J G D McKenzie	5 00
Mrs J G D McKenzie	2 00
A McCully	0 50
Alfred Stowe	0 50
Mrs Smith	0 50
Mrs Yalden	0 50

(Collected by Mrs Phillips.)

Mr Judd	2 00
Mrs Dallas	0 12½

Mrs Hardiker	0 50
Mrs Jack	0 25
Mr Chambers	0 50
Mrs Knott	0 25
Mrs Phillips	1 00
Mrs McAlister	0 50
Mr Townshend	1 00

(Collected by Mrs Geddes and Miss Durham.)

Mrs Beatty	0 50
Miss Durham	1 00
Rev J G Geddes	5 00
Mrs Geddes	2 00
Miss Geddes	1 00
Miss Stewart Geddes	1 00
Miss M A Geddes	1 00
Master J G Geddes	1 00
Master G W A Geddes	1 00
Mrs Hughes	0 10
Mrs Halson	1 00
Catharine Halson	0 12½
Mrs Jones	1 00
Mr Reynolds	2 00
Mrs Sharpe	1 00

(Collected by Mrs Birss and Miss Birss.)

Miss Birss	1 50
Additional	5 00

(Collected by Mrs Riley and Mrs Wylde.)

G H Armstrong	1 00
R C Buscombe	1 00
C G Buscombe	0 25
Mrs C Beckett	0 25
W Browne	1 00
Samuel Cann	2 00
Cash	0 50
Thomas Clarke	0 25
T Carson	1 00
Madame E DuBoyce	1 00
W Drew	1 00
A Friend	0 12½
A Friend	0 05
A Friend	0 12½
A Friend	0 50
Another	0 50
A Friend	0 10
A Friend	0 25
A Friend	0 50
A Friend	1 00
A Friend	0 10
A Friend	0 25
Mrs Grey	0 25
Mrs Gilmour	0 13
Mrs Gresham	0 25
J Gillard	1 00
J J	0 25
Illegible	0 50
Charles James	1 00
Mr Lawson	1 00
Mrs Lister	0 50
R N Law	1 00
Mrs Joseph Mills	1 00
John F Moore	0 25
J J Mason	1 00
Mrs Martin	0 25
C H McHaffie	0 25
J W Murton	0 25
D Mackay	1 00
J Nickerson	0 25
T S Powell	0 25
B Price	0 50
F E Ritchie	1 00
John P Riley	1 00
C M R	0 50
J W S	0 25
James Stinson	1 00
Mrs Taylor	1 00
C H NanNorman	0 25
Frederick Wylde	1 00
Mrs Wylde	1 00
J D W.	1 00
T C W	0 25
F C W	0 50
G Waddell	0 25

(Collected by Mrs Ridley.)

Mr Blatchford	1 00
Benjamin Clarke	1 00
G J Forster	5 00
W Allan Geddes	5 00
Clement Grasett	1 00
Mrs Kingsmill	1 00
J O Macrae	4 00
Thomas Macabe	1 00
J MacCuaig	1 00
W Powis, jr	20 00
Mr Penfold	1 00
F E Ritchie	1 00
E L Ritchie	2 00
Dr Ridley	5 00
Lord Alex Russell	3 00
Mr Storror	0 50

(Collected by Miss Wright.)

T Burdell	0 10
A Friend	0 05
A Friend	0 25
A Friend	0 12½
Lyman Moore	0 50
R G M	0 25
Mr Robins	0 25
Mr Small	0 10
Mrs T Taylor	0 25
Mr Turnbull	0 50
J White	0 12½
Mrs Young	0 20

(Collected by Mr Ward.)

Thomas Bell	5 00
Robert Beatty	1 00
W Edgar	0 25
T G Farmer	2 00
George Forsyth	1 00
G Evelyn Smith	0 60
James Stevenson	1 00

(Collected by Mrs Ward.)

J A Bruce	1 00
Mrs William Cook	1 00
R C Cooper	0 50
A Friend	0 12½
D Lemesurier	0 20
George Luxton	1 00
Mrs Smith	0 50
Mrs Ward	1 00

Church of the Ascension.

Ambrose, Mrs	0 50
Ball, F A	1 00
Betts, J Y	2 00
Booker, Mrs A	1 00
Bradley, Jno	2 00
Bradley, Mrs J	2 00
Bruce, R	2 00
Cassels, W G	5 00
Claringboule, W	2 00
Corson, T	1 00
Cresswell, F	1 00
Forbes, A F	1 00
Fothergill, Mrs	0 75
Freeman, T B	2 00
Gabes, F W	10 00
Harte, J	1 00
Haensel, Rev C L F	5 00
Hebden, Rev Jno	5 00
Irvine, W	1 00
Irving, Mrs Æ	2 00
Juson, R	20 00
Logan, Mrs	1 00
Lucas, R A	2 00
Marsh, L R	5 00
McInnes, Alex	2 00
McInnes, Dugald	1 00
McInnes, H	2 00
Meikle, Jas	2 00
Mohun, J	1 00
Powis, W	2 00
Pringle, J D	1 00
Ramsay, A G	5 00
Reid, Geo Lowe	5 00
Stone, Mrs	0 50
Street, R P	2 00
Turner, Mrs	1 00
Warry, Miss	0 75

ONTARIO.

(Collected by J. L. Alexander.)

Mrs John Willson	0 50
Mr H E Nelles	1 00
Mr Geo Thompson	0 25
Mr T Lawrence	0 25
Mr A Chambers	1 00
Mr. A Smith	1 00
Miss Ada Carpenter	0 20

(Collected by Miss Caroline Smith.)

Mr R Wilcox	1 00
Mrs Mary Wolverton	0 50
Mr J R Pettit	1 00
Mr J J Pettit	1 00
Mr H O Pettit	0 50

(Collected by Mrs. Jos. Carpenter.)

R Marlatt	0 25
Mr. Solely	0 25
Johnathan J Pettit	1 00
Mrs Anna Carpenter	0 50

(Collected by Miss Dora Willson.)

George Willson	1 00
Arthur Willson	0 12½
R Wilcox	1 00
George Thompson	1 00
Ellen Callan	0 12½
Mr Beverly Nelles	1 00

(Collected by Miss P. Chambers)

Edward Pettit	0 50
A Richardson	0 50
H E Nelles	1 00
J R Pettit	1 00
Johathan Carpenter	1 00
Amos Chambers	1 00

BINBROOK.

Mr Leonard Salmon	2 00
Mr McGillicuddy	1 00
Mr James Griffith	0 50

STONEY CREEK.

(Collected by Mrs James Heales.)

From Sundries	2 75

(Collected by Miss N. Miller and Miss C. Huddleston.)

John Williamson	0 50
Mrs R Martin	0 50

Mrs W Waller	0 25
Mr Syer	0 25
Mr Patrick Crawford	0 25
Mr Woodman	0 25
Henry Lutz	0 50
James Lutz	0 50
Mrs J Springstead	0 50
William Lottridge	0 25
Miss Price	0 50
Mr Place	1 00
Dr G L McKelcan	1 00
Mrs Lewis	0 25
Howard Heales	0 25
Rev. J L Alexander, (for W & O fund.)	5 00
Mrs Alexander	0 50

OAKVILLE.

(Collected by Mrs Shanklin and Miss Melbourne.)

Alma, J P	0 50
Appelbee, R S	1 00
Applebee, Mr	0 50
Arnott, J	1 00
Baker, Mrs	0 25
Beaty, Mr	0 50
Boon, Mrs	0 25
Boon, Mrs J	0 25
Bramen, Mr	0 25
Brown, Mr	1 00
Brett, J	1 00
Chisholm, G B	0 50
Chisholm, Mrs G B	0 50
Chisholm, Mrs J	2 00
Chisholm, Mrs R	0 50
Crooks, Captain	1 00
Crooks, Mrs	1 00
Cunningham, Mr	0 50
Curren, Mrs	0 25
DelaMort, Miss	0 50
Diamond, Mrs	0 50
Flock, Dr C W	1 00
Friend	0 50
Gilleland, Mrs	0 25
Gulledge, Mr	0 50
Hagaman, Mr	1 00
Hillmer, Mr E	1 00
Jerry, Mr.	0 25
Jules, Mr	0 50
Jull, Mrs	0 50
Kelly, Mr	0 50
Laidlaw, Mrs	0 50
Mason, J	0 25
Melbourne, J	1 00
Melbourne, W	1 00
Melbourne, Mrs	1 00
McKnight, Mrs	0 50
Moore, Mr	0 25
Moore, C	1 00
Oakley, Mrs	0 25
Oby, Mr	0 25
Ogden, Dr E	1 00
Ogden, Mrs	0 50
Otto, G	0 25
Payden, Mr	1 00
Rhodes, Mr	0 50
Roberts, Mr	0 40
Romaine, the Misses	0 17
Shrive, R	1 00
Steele, Mrs	0 50
Urquhart, Mr	0 50
Williams, J W	4 00
Williams, J	0 50
Woodley, Mr	1 00
Woodley, Mr	0 50

(Collected by Mrs Shanklin and Miss Chisholm.)

Cantley, W	1 00
Cantley, Mrs	1 00
Chisholm, Mrs G K	1 00
Craig, Mr	1 00
Langtry, W	0 50
Peters, Mr	1 00
Shanklin, Rev R	5 00
Smith, R	2 00
Smith, W (W & O Fund)	5 00
" (Students' ")	5 00
Turner, Mr	0 50

(Collected by Miss G Champion.)

Beardsley, Mrs	1 00
Champion, J C	1 00
Evans, Rev G	4 00
Foote, Captain	1 00
Friend	0 25
Lewis, G F	1 00
Marigold, D	0 50
Baines, W	1 40
Thomson, W. A	1 00
Tilson, J	0 25
Upham, R	0 50

(Collected by Mr John Henry Champion.)

Bigger, Mrs Col	4 00
Bigger, R D	1 00
Brown, Mr	0 25
Champion, J H	0 50
Ford, W J	1 00
Ford, W	1 00
Freeman, Mrs	2 00
Garvon	0 25
Hannah, Hugh	1 00
Hewson, Mr	1 00
Jones, W H	1 00
Pettit, W Y	6 00
Pettit, Mrs W	6 00
Pettit, Miss	1 00
Pettit, M H	1 00
Pettit, J	2 00

PALERMO.

(Collected by Miss Switzer.)

Aikman, Mr R P	1 00
Allen, Miss J	0 50
Bigger, Miss J	0 50
Bigger, A T	0 25
Brothers, Mr J	0 50
Buck, Mrs P	0 25
Buck, Mrs, Dr	0 25
Clark, Mrs W	0 25
Clubine, Mrs	0 25
Crawford, Mr. L	0 25
Galligan, G	0 25
Garneau, Mr	0 25
Gibson, C C	0 25
Grace, J	0 30
Hager, L	0 25
Hager, W	0 50
Harwood, H	1 00
Howel, Mrs W	0 15
Inglehart, H C	0 25
Lawrence, S	0 25
Madgwell, J	0 50
Morse, W	0 30
Patton, Mrs	0 15
Robinson, J	0 25
Roe, Mrs	0 25
Sherridan, Mrs E	0 25
Smith, W	0 50
Smith, J W	0 25
Street, J	0 25
Switzer, H M	4 00
Switzer, H F	0 25
Switzer, Miss L	0 12½
Williams, W	0 25
Wilson, John	1 00
Winchall, Miss	0 25

(Collected by Miss Wilkinson and Miss Harrison.)

Armstrong, J	0 25
Bigger, W	1 00
Bigger, J	0 50
Bigger, Mrs J	0 20
Book, W	0 25
Campbell, J	0 25
Campbell, A	0 25
Cary, J	0 25
Dobson, Mr	0 25
Dolmage, Mrs	1 00
Dorland, Mrs	0 20
Hager, J	0 25
Hagar, Mrs A	0 25
Harrison, G	1 00
Harrison, Mrs J	0 25
Harrison, Miss C	0 50
Harrison, Miss S	0 50
Jarvis, S	0 25
McLarren, Mr	0 25
McMichael, Mr	0 20
Nesbitt, N K	0 25
Sanderson, F	0 50
Smith, J D	1 00
Smith, Mrs J D	1 00
Speers, Mrs	0 25
Stuart, Mrs	1 00
Wilson, G	0 25
Wilkinson, J	0 25
Wilkinson, R	0 25
Wilkinson, F	1 00
Wilson, R	0 50

(Collected by Miss Peacock.)

Burtch, D	0 25
Friend	0 25
Forbes, R	0 25
Fryer, Mr	0 25
Gill, A H	0 25
Hagaman, J C	0 25
Harrison, Mrs	0 25
Husband, G	0 25
Husband, Mr	0 10
Lang, Miss	0 25
Langtry, G	0 50
Langtry, W	0 25
Langtry, Miss M	0 50
Marlatt, S	0 25
McDonald, A	0 25
Mills, W	0 25
Paxton, A	0 25
Peacock, Mr and Mrs	1 00
Shaw, Mrs	0 25
Spence, Mrs	0 25
Spiers, A	0 50
Stuart, Mrs A	0 25
Stuart, B	0 25
Taylor, W J	0 35
Teeple, Miss	0 25
Thomson, M C	0 25
Tolmie, Mr	0 25
Tooms, W	0 25

HORNBY.

St. Stephen's Church.

(Collected by Miss Jackson and Miss Cowin.)

James M Bussell	8 00
Mrs Bussell	2 00
John Cordingly	1 00
David Cordingly	1 00
Mrs Cordingly	0 50
Miss Cordingly	0 50

Mrs G May	0 25
Solomon Cordingly	1 00
Mrs S Cordingly	0 50
Joseph Cowin	2 00
Mrs Cowin	0 50
Joseph Switzer	2 00
Mrs Joseph Switzer	2 00
John Coffee	1 00
Mrs J May	1 00
Sarah Woodall	0 50
William Cowin	1 00
Richard Cowin	2 00
John Cowin	1 00
Rebecca Cowin	1 00
Martha Cowin	0 25
Mrs S Switzer	1 00
William Whaley	0 50

(Collected by Miss Lindsay and Miss Cunningham.)

Miss Lindsay	1 00
Mrs Lindsay	0 50
Mrs Gibson	0 25
Frank Lindsay	0 25
Mrs Tolson	0 25
Mrs Brown	0 25
Charles Brown	0 25
Mrs Armstrong	0 25
T Patterson	0 25
Chris Hall	0 50
Joseph Hall	0 50
Wm Leslie	0 25
John Anderson	0 20
Isaac Wilson	0 50
Mrs Bessey	0 25
John Irwin	0 25
Samuel Thompson	0 25
Joseph Cunningham	1 00
A Robinson	0 50
Mrs Robinson	0 25
Edward Armstrong	1 00
John Warren	0 20
Mrs Dent	0 15
Mrs Beatty	0 25
David Hall	0 25
John Jackson	1 00
David Beaty	1 00

(Collected by Mr McClelland.)

John Brain Jr	1 00
Mrs Brain	1 00
John Brain, Sr	1 00
Mrs Brain	1 00
Charlotte Brain	0 50
Anne Brain	0 50
John Griffin	1 00
Michael Griffin	1 00
Thomas Willie	0 50
Mrs Waterson	0 50
Charles McClelland	0 50
William Armstrong	0 25

(Collected by Samuel Switzer)

Samuel Switzer	3 00
Mary A Switzer	3 00
Henry May	0 25
Thomas Ward	0 25
Mr Herdue	0 25
George Switzer	1 00
Balance of Collection at Parochial meeting	0 87½

OMAGH.

(Collected by Richard Bigger and John Evans.)

John Bigger	1 00
Mrs Evans	1 00
Richard Evans	0 50
John Evans	0 50
Joseph Gibson	0 50
Robert Bigger, Sr	0 50
Thomas Fox	0 50
Mrs Beatty	0 50
Mrs Faughner	0 50
Irwin Develin	0 25
R Young	0 30
R Fox	0 25
Mrs Gibson	0 25
Miss Gibson	0 25
Mrs W Gibson	0 25
Richard Bigger	0 25
Robert Bigger	0 25
Miss Fox	0 25
J Williamson	0 25

MILTON.

(Collected Miss Culloden and Miss Dempsey.)

Rev. F Tremayne	8 00
Mrs Tremayne	2 00
Frank Tremayne	0 25
Maria Tremayne	0 25
Mary Watson	2 00
John Horner	2 00
Mrs Wright	1 50
Mrs Fleming	1 50
Mrs Sam'l Fleming	1 00
W. G. Culloden	0 50
Mrs G Dempsey	1 00
Joseph Davis	1 00
Mrs Farley	0 25
Miss Willmott	0 25
A Friend	0 25
Mrs Freeman	1 00
T. B. Wilmott	0 50
J B M	0 50
John Dempsey	2 00
William Dempsey	2 00
Miss Dempsey	1 00
A B Culloden	0 25
A Benham	1 00
Dr McNice	1 00
Mrs Hampton	2 00
C Thompson	1 00
John Holgate & family	4 00
G C McKindsey	4 00
Thomas Racey	3 00
E Bowes	0 75
D Little	0 50
James Lindsey	1 00
Mrs Lindsey	0 37½
Mrs Hurliburt	0 50
Mrs Hutchinson	0 25
Mrs E Martin	0 50
Mrs J Martin	0 50
John Thompson	1 00
Dr Hume	0 50
George Phillips	1 00
Mrs Cole	0 25
W Nichaus	0 25
Mrs Hunter	0 25
Mrs Armstrong	0 37½
Mrs Logue	0 50
Mrs Booth	0 50
James Brooks	1 00
Frank Witburne	1 00
Mrs McLelland	0 25
Mrs Anderson	0 25
Mrs Thomas McDowal	1 00
Maurice Armour	0 50
Thomas Chisholm	0 50
James Summerville	0 50

(Collected by John Rixon and Robert Britton.)

William Joyce, for In. Mis.	2 00
Thomas Joyce, Sr "	1 00
Thomas Joyce, Jr. for I.M	1 00
Mrs Thomas Joyce "	0 50
George Joyce "	0 25
Thomas Standish "	0 25
Mrs Moore	1 00
Miss Moore	1 00
Robert Simpson	2 00
John Noble	0 35
James Rixon	1 00
Mrs Rixon	1 00
Miss Rixon	1 00
Mary Rixon	0 50
Eliza Rixon	0 50
John Rixon	1 50
Thomas Rixon	1 50
Mrs Hogg	0 50
Mrs Walker	0 25
Phillip Walker	1 00
Mrs Turnbull	1 00
Robert Thompson	1 00
Mrs R Thompson	0 50
John Bell	1 00
Eager & Britton	2 00
Robert McDowell	1 00
Bella McDowell	0 25
Mrs Richard Follis	0 50
Balance of collection at Parochial meeting	4 50
Henry Watson, a gift to make up for a falling of on last year's collection	6 00

GEORGETOWN.

(Collected by Mrs. Patriarche and Miss Braddell.)

E Bescoby	2 00
S Phillips	1 00
Mrs Phillips	0 50
J Young	1 00
Mrs Young	1 00
Thos Buston	0 50
Mrs Buston	0 50
W W Roe	1 00
B Thompson	0 50
Mrs Thompson	1 00
Dr Freeman	0 50
Mrs Freeman	0 50
Rev C Dade	1 00
Mrs Dade	0 50
Amy Dade	0 25
Charles Dade	0 25
John Dade	0 15
A Proudfoot	0 25
John Corry	0 50
Mrs Corry	0 50
W G Thompson	0 50
Mrs Thompson	0 50
Mrs Walker	0 75
Mr Jones, Mission fund	0 50
Mrs Jones, Mission fund	0 50
Miss Phillips	0 50
A Burnside	0 50
J Robinson	0 50
N Armour	0 50
Mrs E Statham	0 25
Mrs Norwich	0 25
Mrs Patriarche	0 50
Miss Patriarche	0 25
Miss LeGeyt	0 50
S Page	1 00
Mrs Page	1 00
J Rue	0 50
J Bell Wright	0 50
Mrs Chase	0 50
Mrs S Bailey	0 25
Mrs Jobert	0 25
J Barber	1 00
Mr Newton	2 00
Mrs Ackert	0 50

(Collected by Mr. Stult.)

Arthur Linden	0 50
John Linden	0 50
James Preston	1 00
Mr Tuthill	0 30
R Baxindale	0 25
Mrs Shellington	0 25
Mrs W Stult	0 25
G W Stult	0 50

STEWARDTOWN.

(Collected by the Misses Standish.)

Mrs R Standish	1 00
Mrs J Standish	0 25
Miss M Standish	0 25
Miss B Standish	0 12½
Mrs T Sparrow	0 20
William Smith	0 20
Thos Joyce	1 00
Daniel Graham	1 00
Richard Graham	0 25
George Thompson	1 00
Mrs G Thompson	1 00
John Murray	1 00
Mrs P Miller	0 25
Miss Miller	0 25
John Bessey	1 00
Ezra Bessey	0 25
W W Ball	0 90
Mrs Bolmar	0 45
Thos Bell	0 25
D Cron	0 50
J Finister	0 50
James Leslie	0 25
Miss M Dereham	0 25
Miss Hull	0 25
Thos Harley	0 25
John Henry	0 25
John Hollen	0 50
William Austin	0 20
Mrs Young	0 10
Mrs Rowe	0 08
John Woods	0 25

GUELPH.

(Collected by the Misses Palmer.)

Mrs Arkell	0 50
Miss S Alexander	0 50
Mrs Anning	0 25
Mrs Alden	0 25
A A Baker	2 00
Mrs A A Baker	2 00
Hon A T Fergusson Blair	10 00
Mrs Battersby, for Widows and Orphans' Fund	10 00
Dr Brock	0 50
Mrs Barry	0 25
Mrs Balkwell	0 50
Wm J Brown	2 00
Henry Boulter	0 25
Mrs F J Chadwick, for mission fund	2 00
R Chance	1 00
Mrs Corbet	0 50
Mr & Mrs Carthew	2 00
Miss Card	1 00
Mrs Cooper	1 00
Mrs Crozier	0 10
Mr Cuthbert	1 00
Mrs Champion	0 25
Mrs Cornish	0 25
Mrs Davies	0 25
G Elliott, mission fund	8 00
G Elliott, general purposes	2 00
Francis Evaltt	2 00
Mrs Furness	1 00
G B Fraser	0 50
Friend	0 50
Friend	0 50
G J Grange	10 00
R Greet	2 00
Miss Glennie	1 00
Mrs Garnham	0 50
Mrs Harvey	2 00
Col Hewat	2 00
Dr Howitt	2 00
Mrs Howitt	1 00
Jno Horseman	1 50
Mrs John Horseman	1 50
Mrs Geo Hinds	1 00
Mrs Hewer	0 25
Mrs J Hewer	0 50
Mrs Thos Hewer	0 25
Mrs J Harrison	0 25
Mrs W Hooper	0 25
Mr & Mrs Halladay	2 00
Mr Henderson	0 50
Mr Higinbotham	1 00
Richard Jackson	2 00
Mrs R Jones	1 00
Jno Jones	0 25
Miss Jones	0 25
Col Kingsmill	5 00
J J & Mrs Kingsmill	10 00
Mrs Keating	2 00
Mrs Keating, (Wid. & Or.)	0 50
F Kerr	2 00
Mr Kaye	0 25
J L Lamprey	2 00
Miss Lamprey	1 00
Miss A Lamprey	1 00
A Lemon	1 00
Mrs Long	0 25
Mrs Judge Macdonald	10 00
E R Martin	2 00
Miss McWilliams	1 00
Mrs H Major	5 00
R M Moore	5 0
Geo Morton	2 00
A Friend	1 00
G H G McVity	1 00
Mrs Morrice	0 20
Mrs McKee	0 50
Mrs J McKenzie	0 50
Mrs Wm Neeve	2 00
Mrs E Nenton	2 00
John Neeve	5 00
Mrs H Oliver	0 50
Mrs Parker	1 00
Rev A Palmer	20 00
Miss Pike	1 00
O Pooley	4 00
Sarah Plaster	0 25
H B Rush	2 00
Mr Reynolds	1 00
C E Romain	5 00
Mrs Robinson	0 50
Thomas Sayers	2 00
Walter Sayers	0 50
Mrs Sanders	0 75
F W Stone, and family	10 00
Mr. Swinford	2 00
Mrs G M Stewart	1 00
Mrs Steele	0 25
Mr Steele	0 50
Mrs Thomas Steele	0 25
Mrs Steele	0 25
Mrs Shaw	0 50
Mrs Shaw	0 25
Alfred Strowger	1 00
Mrs Taggart	0 50
Mrs Thorp	0 50
Mrs J Thorp	0 28½
Mrs Tiffin	0 50
Mrs Thorn	0 20
Mrs Turner	1 00
Miss Unsworth	0 50
C Walker	1 00
Mrs R Watts	0 12½
H B White	2 00
Mrs White	1 00
Mrs J C Wilson	1 00
Wm Wilson	2 00
Mrs Wilkinson	0 50
Mrs Williams	0 25

(Collected by Miss Parker.)

Geo Atkinson	1 00
Jno Atkinson	2 00
Mrs Atkinson	0 50
Miss Atkinson	0 25
M Atkinson	0 25
Jos Atkinson	0 50
Mrs J Atkinson	0 25
L C Battersby	1 05
Wm Bilby	1 00
Mrs Bilby	1 00
Edwin Billings	0 25
G Billings	0 25
Mrs Cox	0 25
T Card, sen	2 00
T Card, jr	1 00
Wm Davis	0 50
F Davis	0 50
J Davis	0 50
Silas Edward	0 50
Friend	0 25
Friend	0 50
Mrs French	0 50
Mrs Gray	0 10
Mrs Grout	0 20
L Harland	1 04
Mrs Hewit	0 25
Geo Harvey	1 00
Jno Hays	0 10
A Hogge	4 00
Mrs A Hogge	4 00
A B Hogge	1 00
Mrs Hall	0 25
B Harvey	1 00
E Harland	1 00
Mrs E Harland	1 00
A Harland	0 50
Henry Hooper	0 25
Mary Howell	0 50
Mrs Jones	0 25
Miss Jones	0 25
Ed Jones	0 45
Mrs Jackson	0 27½
Wm Knowles	0 25
Mrs Lennox	0 25
Mrs Laight	0 25
Miss Lillis	0 50
Mrs Mellish	2 50
A McGee	0 25
Mrs Orr	0 50
H K Parsons	1 00
Mrs H K Parsons	1 00
Ed Perry	1 00
W H Parker	1 50
Mrs W H Parker	1 00
Miss Parker	1 00
Miss F J Parker	0 50
Miss H A W Parker	0 50
Miss Annie Parker	0 50
Miss H Parker	0 25
R W Parker	0 25
Wm Plaister	0 25
Geo Palmer	5 00
A Parsons	1 00
A H Parker	0 25
Mr Robb	0 25
Robert Scarr	2 00
Mrs Thrig	0 50
Ed Thrig	0 25
Mr Talton	1 00
I Talton	3 00
Mrs Watson	1 50

Miss Watson 0 50

(Collected by Miss Thurtell.)

Thos Bench..... 0 50
John Card 0 50
Mrs Card..... 0 50
Mrs Carter..... 0 50
James Davie 4 00
John Fish 1 00
Dan Jackson 1 00
Thos Jackson..... 0 50
J Jackson..... 0 50
Wm Jenkinson..... 0 50
Miss Mitchells..... 1 00
John Mays..... 0 50
Wm Marsh..... 1 00
Mrs Marsh..... 1 00
Mrs Wm Porter..... 1 00
Robert Porter..... 1 00
Mrs Thurtell..... 2 00
Miss Thurtell..... 1 00
Geo D Thurtell..... 1 00
Tuck..... 2 00

(Collected by Miss Vale.)

D Brodie 0 50
Mr Gibson 0 25
Mrs H Hewat..... 1 00
Mrs Heard 1 00
Mr Longsdon, 2 years..... 2 50
Mrs Norris..... 0 25
Mr Pipe and family..... 2 00
Mrs J Richardson..... 1 00
Capt Vale..... 1 00
Thos Watson 0 50

(Collected by Miss A Cain.)

James Chine 1 00
Mrs Emery..... 0 25
Mrs Miller..... 0 50
Mrs Richardson..... 0 50
M Sweetman..... 1 50
Wm Smiley..... 0 50
McLaren 1 00

PUSLINCH.

(Collected by James Hewer and John Oulton.)

Thos Arkell and family... 4 00
Joseph Bell..... 1 00
Henry Bright..... 0 25
John Conling..... 0 25
James Caulfield..... 1 00
Thomas Carter..... 1 00
W H Decker..... 0 50
James Hewer..... 0 50
Mrs Hewer..... 0 50
Henry Haines..... 1 00
John Jiles..... 1 00
Geo Nichols..... 1 00
Jno Oulton..... 0 50
Mrs Oulton..... 0 50
Jno Storkey..... 0 25
Wm Wood..... 0 25
Sarah Wood 0 25
Geo Weakfield..... 0 25
James Winyard..... 0 25
Mrs Winyard..... 0 25
Geo Weakfield, Jr..... 0 25
Mrs Weakfield 0 25
Esther Weakfield..... 0 12½
Robert Wardley..... 0 50

ERAMOSA.

(Collected by Mrs Wm Luttrell.)

Geo Bailey..... 0 50
Jno Boulton..... 0 25
J Breeze..... 0 25
Hawkins Bilton..... 0 25
Josiah Clare..... 0 25
Elizabeth Clare..... 0 25
James Clare..... 0 25
Mary Anne Clare..... 0 25
Wm Cooper..... 0 50
Mrs Forster..... 0 25
Mrs G Forster..... 0 25
Mrs Edwards..... 0 25
Friend 0 25
John Hanbridge 0 25
Arthur Jones..... 0 50
Alex Luttrell..... 0 25
Wm Luttrell..... 0 35
Mrs Mackins..... 0 25
John Maddock..... 1 00
Richard McWilliams 0 13
John McAree..... 1 00
John Nichle. 0 25
Thos Nichle..... 0 25
Mr Reid 0 50
James Smith..... 0 25
Mrs Sockett..... 0 50
J E Worsfold..... 1 00

ELORA AND FERGUS.

(Collected by Miss Nicklin, the Misses Grain, and Miss M. Swan.)

Beal, Mrs..... 0 25
Beal, Mrs W. 1 00
Blinco, Mrs..... 2 00
Blinco, Mrs G..... 0 25
Blinco, George..... 0 25
Blinco, John 0 12½
Blinco, Thomas..... 0 05
Blinco, Mrs W. 1 00
Carter, Mrs..... 1 00
Cook, Mrs J..... 0 30
Darby, Mrs..... 0 50
Davidson, Mr A..... 0 25
Davidson, Mr W..... 0 25
Drewery, Mrs..... 0 25
Elkerton, Mr B..... 0 25
Forster, Mrs 2 00
Grain, the Misses..... 1 00
Hele, Mrs..... 0 25
Hele, Harriet..... 0 25
Hele, Sarah..... 0 25
Hele, Emily R 0 25
Hele, Mary..... 0 12½
Hele, Wm..... 0 12½
Hele, J W..... 1 00
Hirst, Mrs..... 1 00
Howse, Mrs R..... 0 50
Hudson, Mr..... 0 15
Luckett, Mrs..... 0 25
Maitland, Mrs J... ..... 0 25
Maitland, Miranda 0 25
McGregor, M C 0 25
Newman, John..... 2 00
Nicklin, Miss A J..... 0 50
Patmore, Mr..... 1 00
Peckover, Mr..... 0 50
Pritchard, Mrs..... 1 00
Reynolds, Miss S..... 1 00
Smith, Mrs..... 0 10
Thacker, Mrs..... 0 25
Winfield, Mrs 0 50

(Collected by Miss Crossman and Miss Hele.)

Coombes, Sidney 0 12½
Coxhead, Wm 0 20
Coxhead, Cæsar 0 50
Crossman, J K..... 0 25
Crossman, Wm..... 0 05
Friend 0 25
Maguire, Mrs..... 0 12½
McFarland, F..... 0 50
Roberts, Mrs..... 0 25
Robinson, Wm..... 0 25
Short, Miss..... 0 25
Short, Leonard..... 0 25
Trenholme, Saml., Son.... 0 25

(Collected by Miss Newman and Miss G Fraser.)

Armitage, Mrs 0 25
Finlason, J, M D..... 1 00
Fraser, Mrs 0 50
Fraser, Miss Georgina..... 0 25
Hamilton, Mrs..... 0 25
Jones, Mrs..... 0 25
Kirkendall, Miss Mary ... 1 00
Lapenotiere, W H L..... 1 00
Paget, Mrs..... 1 00
Preston, Edward 0 25
Smith, Mrs R..... 0 25
Thomson, Rev C E 5 00
Thomson, Margaret..... 0 50
Thomson, Adelaide E..... 0 25
Thomson, Chas T..... 0 12½
Thomson, Henry A H..... 0 12½
Ward, Mr..... 0 50

(Collected by the Misses Reynolds)

Chinneck, R..... 1 00
Clark, Chas 1 00
Crossman, Barbara, E..... 0 25
Dalby, Mrs R..... 0 50
Davis Mrs..... 0 50
Ellis, Mrs..... 0 12½
Farrow, Arthur 0 50
Farrow, T..... 0 50
Farrow, Mrs T..... 0 50
Farrow, Mrs T A 0 25
Gilkison, W. S..... 1 00
Gilkison, Grant 1 00
Greenham, Henry..... 2 00
Hele, John W..... 1 00
Kirk, J L..... 1 00
Lawrence, Mrs... ..... 0 50
Macneal, John..... 0 05
Marshall, Mrs..... 0 25
Martin, Thomas..... 0 50
Newman, E H..... 1 00
Newman, W P..... 1 00
Newman, R C..... 1 00
Rollitt, Chas 0 50
Sheppard, Mrs George..... 1 00
Sheppard, Mrs Wm..... 0 25
Tophan, R 0 25
Walters, Luther 0 25
Williams, Mrs T..... 0 25

(Collected by Mrs Grain, Mrs. Orton, Miss S Grain, Miss Ross, and Miss Mumford.)

Beames, Mrs..... 0 25
Cadenhead, John..... 1 00
Creighton, J A..... 4 00
Drisdale, A..... 1 00
Ferrier, A D..... 1 00
Friend..... 1 00
Friend..... 0 50
Friend..... 0 50
Friend..... 0 50
Friend..... 0 50
Gordon, Mrs..... 1 00
Grain, W..... 1 00
Greenham, Mrs..... 0 50
Groves, A..... 0 25
Hakney, Mrs..... 0 50
Harvey, A (1862) 4 00
Ironside, John..... 1 00
Lady, A..... 0 25
Lingwood, R..... 1 00
Lingwood, Mrs..... 1 00

McMillan, J A	1 00
Mumford, Mrs	0 25
Orton, G T, M.D	1 00
Petrie, Mrs	1 00
Ross, J C	3 00
Ross, J C	1 00
Thorp, Mrs	0 20
Walker, John	0 25
Collection at annual meeting	9 00

ARTHUR.

Grace Church.

(Collected by Mr J E Clarke and Miss Moore.)

William Bryans	1 00
Mrs Wm Bryans	0 25
Mrs Geo Moore	0 50
Mrs C C Green	0 25
Mrs R Mitchell	0 35
J B McKenzie	0 25
Wm Smith	0 25
Mrs Wm Mitchell	0 25
Miss Ross	0 25
Joseph Small	0 50
Mrs A Buschlin	1 00
John Quirt, Jr	0 25
J Draper	0 25
Thos Maxwell	0 25
Wm Jas Clarke	0 25
John Smith	0 25
Mrs John Smith	0 50
Mrs J Ogden	0 25
Mrs Ed Ogden	0 25
Geo Smith, Sr	0 50
Mrs G Smith	0 25
John Ogden	0 25
Mrs Thos Bunstaw	1 00
Caroline Bunstaw	0 25
Mrs Zass	0 25
Mrs Ludlow	0 25
Geo. Smith, Jr	0 12½
W Guice	0 12½
Rev S Houston (An. Sub.)	5 00
Wm Ludlow, Jr	0 25
Mrs T Mitchell	0 12½
A McIntyre	0 25
Isaac Green	0 25
Jonah Green	0 05
Anthony Buschlen	1 00
Mrs J G Clarke	0 25
George Moore	0 25
Mrs Jackson	0 25
Thomas Rafter	0 50
Miss Lennox	0 35
Abraham Hewitt	0 25
Friends	0 45

(Collected by Mrs Dr Henderson and Miss Clarke.)

A Friend	1 00
Albert Wallace	0 50
Joseph Gilmore	0 50
Wm Clarke	0 50
Dr Henderson	0 50
Isaac Coyne	0 50
James B McKenzie	0 25
C C Green	1 00
Mrs J Buschlen	0 50
Mrs Temple	0 50
Maria Temple	0 25
Richard H Cole	0 25
John Farmer	0 50
Robert Farmer	0 25
Stephen Farrel	0 25
Bernard Murphy	0 25
Agnes Anne White	0 25
Wallace White	0 25
William White	1 00
Miss Jessie M E Henderson	0 25
Wm E Draper	0 25
Mrs Draper	0 25
A Yankee	0 25

(Collected by Mrs G Church and Miss Ternan.)

George Church	1 00
John Peterbaugh	0 25
John Bleakeley	1 25
Gregory Ternan, Jr	0 25
Gregory Ternan, Sr	1 00
Mrs G Ternan	0 25
Henry Ternan	1 00
Joseph Lennox	0 25
Mary McCulloch	0 12½
George Quirt	0 25
Thomas Bleakeley	0 25
Mrs J Bleakeley	0 25
Joseph E Bleakely	0 25
Amarilla Bleakely	0 25
John Graham	0 50
Wm H Quirt	0 50
Wm Church	0 50
Adam Cole	0 25
Thomas Cowan	0 25
Mrs R Smith	0 25
Robert English	1 00
William Hudson	0 25
Patterson Ternan	0 25
Samuel McCullough	0 25
Walter Ternan	0 50
William Mahon	1 50
Mrs Ternan	0 25
Robert Brown	0 25
Mrs Boyd	0 25
George Bryans	0 15
Mrs Leith	0 15
Jane Ternan	0 25
Mrs G Church	0 25
William Brandon	0 25
Friends	0 95
Contributed by the children of Grace Church S School	1 00
Collected at meeting from which expenses must be deducted	5 00

MOUNT FOREST.

St. Paul's.

(Collected by Miss Smith and Miss Ryan.)

Sidney Smith	5 00
Richard Lund	0 50
James Ryan	0 50
John Cullum	0 50
Thomas Ryan	0 50
Mr Hardup	0 25
J T H Leslie	0 50
Miss Leslie	0 50
George W Crawford	0 50
James Kerr	0 25
Thomas Covil	0 25
Mrs Birks	0 25
James Geddes	1 00
Mrs Geddes	1 00
Mrs Ecroyd	0 50
T G Smith	2 00
George Clarke	0 25
Robert Smith	0 50
James C Wilkes	1 00
John McLaren	0 50
John Mason	0 25
Mrs McDonald	0 25
H Wood	0 50
Dr Dunbar	1 00
Mrs Thorp	0 50
Thomas J Graffe	1 00
Thomas Jelly	1 00
James Moore	0 50
Thomas White	0 25
Robert Allen	0 25
Fras. Jennings	1 00
John Fletcher	0 25
James Edgar	0 25
Francis Gardiner	0 50
Samuel Smith	0 25
Alexander Campbell	0 50
Mrs Kennedy	0 50
Mrs Dixon	0 15
Robert Orr	0 75
Friends	3 25

(Collected by Miss Orr.)

Joseph Orr	0 50
Sarah Orr	0 25
Margaret Orr	0 25
Mrs R Crozier	0 25
John Moore	0 50

(Collected by Miss Bell)

Mr H Stephenson	1 00
Mr R Caulfield	0 50
Margaret Milne	0 25
Miss Bell	0 25
William Johnson	0 25
John Sinclair	0 25
F W Stephenson	1 00
J T H Leslie	0 50
Collected at meeting	7 00

NORTH ARTHUR.

Trinity Church.

(Collected by John Shaw and Mrs. Robert Rooney.)

George Allen	1 00
Thomas Stephenson	2 00
Robert Stephenson	1 00
Mrs Howard	0 50
Samuel Wyatt	0 50
Robert Harper	1 00
Mrs Alex. Allen	0 37½
Robert Morrison, Sr	1 00
Archd. Frazer	1 00
J C Chadwick, Jr	2 00
Miss Dornon	0 45
Mrs Thompson	0 25
Mrs McGwire	0 25
John Shaw	1 00

(Collected by Mrs Robert Morrison and Miss Margt. Morrison.)

Hugh Cook	0 50
Matthew Cregg	0 25
John Morrison	0 50
Margaret Allen	0 25
Mary Ellen Morrison	0 25
James Morrison	0 25
John Cregg, Sr	0 37½
Mrs Ellen Cregg	0 25
Jane Shaw	0 25
Margaret Ellen Shaw	0 12½
William Allen	0 25
Margaret Morrison	0 25
Richard Dodson	0 25
Friends	0 50

(Collected by Miss Sarah Morrison, Miss Rooney and Miss Munns.)

William Morrison	0 25
Miss Sarah Morrison	0 25

Mrs Jane Munns	0 25
Hugh Morrison	0 25
Mary Jane Morrison	0 12½
Mrs R Rooney	0 25
William C Morrison	0 25
James Morrison	0 25
Mentche Morrison	0 25
Arthur Morrison	0 50
John R Morrison	0 25
Ellen Allen	0 25
Robert Christie	0 25
Mrs Thomas Rooney	0 20
Tavern Inspector of Arthur	0 25
Robert Munns	0 50
Robert Rooney	0 50
John Lougheid	0 25
Ann Reid	0 25
A friend	0 12½
Joseph Reid	0 25
Richard Morrison	0 15
Collection at Meeting	5 50

BEVERLEY AND ROCKTON.

(Collected by Mrs W W Barlow and Mrs and Miss W Latham.)

H G Barlow	0 25
Mrs H G Barlow	0 12½
M Bennet	0 50
J Carruthers	1 00
D Carruthers	1 00
Mrs Carpenter	0 25
Rev. H D Cooper, B.A	5 25
Mrs B Cornell	0 20
Mrs Foy	0 50
A Friend	0 15
Mrs Hogan	0 11
Mrs Hunter	1 00
Mr A Hunt	0 25
Mr Jackson	0 50
Mrs A Kernighan	0 50
Mrs McCusher	0 25
Mr W McDonald	0 25
Friend to Mission	0 25
James O'Keif	0 12½
Mrs R Riddle	0 25
Mrs W Shahnon	0 50
J Shannon	0 25
George Whetham	1 00
Mrs Geo Whetham	0 50
Mrs Young	0 25
A friend in Galt	0 50

(Collected by Miss Edwards.)

Mrs Anderson	0 15
W Atkins	0 50
Mrs W Atkins	0 50
J W Atkins	0 10
Geo Edwards	1 00
Mrs Geo Edwards	0 50
Fred Edwards	0 50
Miss M P Edwards	0 50
John Honslico	0 25
John Laydell	0 25
Miss Laydell	0 25
Mrs L S Lundy	2 00
H M Lundy	0 25
J H Lundy	0 25
A J Lundy	0 10
B B Lundy	0 10
J M Lundy	0 05
Mrs W Lundy	0 50
Mrs McAlland	0 15
Mrs McNaughton	0 25
Fanny Robinson	0 25
H Schooley	1 00
Mrs M Smith	0 25
James Smith	0 25
Mrs Stubbs	0 25
A Friend	0 25

(Collected by Miss Ellerton.)

Mrs Barron	0 50
Geo Burrell	0 25
Mrs B Ballytin	0 25
Thomas Cairn	0 50
John Campbell	0 25
M A Cummings	0 12½
W Dalziel	0 25
W Dickson	0 25
S S Eaton	0 25
Thos Ellerton	1 00
Miss Ellerton	0 25
Mrs Finyland	0 12½
M A Finyland	0 12½
A Friend	0 10
John Galbraith	0 25
E Grummett	0 25
Mrs S Kernighan	0 25
J Larmond	0 10
J Lindsay	0 25
D Martin	0 20
W McCormick	0 15
W McMillan	0 12½
D McCormick	0 12½
R McCormick	0 25
McCoombe	0 25
E McKnight	0 25
Jane McKnight	0 10
Mrs McMullen	0 25
D Mitchell	0 25
A Nicol	0 75
J Nicol	0 20
A Parker	0 25
R Parker, jun	0 25
R Parker, sen	0 25
C Patterson	0 12½
Mrs J Patterson	0 20
R Pringle	0 20
J Biddle	0 20
C Shaver	0 12½
J T Smith	0 25
Mrs J T Smith	0 25
Mrs Steavenson	0 12½
Geo Tait	0 25
J Valentine	0 12½
T Watson	0 25
J White	0 12½
S Young	0 25

(Collected by Miss Taylor.

C Decker	0 12½
A MacNeilly	0 25
R MacNielly	0 25
John Mann	0 12½
William Mann	0 05
Jane Roberts	0 25
William Taylor	0 50
R Yates	0 25

(Collected by Mrs and Miss Van-Every.)

Mrs Barron	1 00
Geo Chapman	0 25
Thomas Cleland	0 25
P Corly	0 25
S Corly	0 25
Huldah Corly	0 25
Mrs Faulkner	0 50
Catherine Garnoch	0 25
James Grafton	0 25
David Knox	0 50
Mrs Knox	0 25
James Knox	0 12½
Thomas Knox	0 12½
Sarah Knox	0 25
Henry Lamb	0 50
Charles Lamb	0 50
Mrs C Lamb	0 50
G Lamb	0 50
R Lamb	0 25
Mrs Lundy	0 50
Mrs Main	0 25
D Merium	0 25
Mrs Moffatt	0 25
Jane Rowe	0 50
Geo. Strachan	0 25
Mrs Tindal	0 25
A A VanEvery	1 00
Mrs A A VanEvery	1 00
Geo VanEvery	0 50
Charles VanEvery	0 50
W VanEvery	0 25
John VanEvery	0 25
Miss VanEvery	0 25
Margaret VanEvery	0 25
Helena VanEvery	0 25
Hugh White	0 50

STRABANE.

(Collected by Miss Peebles and Miss Calder.)

S Arthur	0 10
Mr Bickell	0 25
J Baxter	0 25
J Brennan	0 25
Miss S Brennan	0 25
Mrs Brownson	0 25
S Burns	0 50
T Connell	0 25
M Connell	0 25
Mrs Cook	0 25
Jefferson Davis, P L S	0 25
R Dixon	0 25
J Dunn	0 25
D Dunlop	0 25
W Eames	0 50
Mrs W Eames	0 25
J Eaton	0 25
Mrs Emmans	0 25
R Fleming	1 00
Mrs Greig	0 25
J Hagan	0 25
N Hampton	0 25
Mrs Hampton	0 12½
J Haliday	0 25
Mr Howard	0 25
Mrs Howard	0 25
J Hutchinson	0 50
Mr Jackson	0 50
W Johnston	0 25
W Johnston	0 25
Mrs G Lowrie	0 25
G Medley	0 25
J Melon	0 25
McClean	0 25
McFarlane	0 23
Mrs J McIntosh	0 25
D McKewen	0 25
G Murray	0 25
R Noble	0 50
R Peebles	0 25
W Perry	0 25
H Perry	0 25
D Reid	0 25
J Russell	0 25
J Smith	0 25
J Smith	0 25
A Stewart	0 25
G Tennant	0 25
Mrs Wardrope	0 25
J Wheeler	0 25

(Collected by Miss Johnston.)

S Coghlan	0 20
W Connell	0 20
E Dawson	0 20
Mary Dawson	0 25

W Dixon	0 12½
Alex Johnston	0 50
Geo Warren	0 25
James Seay	0 25

WATERDOWN.

Grace Church.

Henry Edwards	1 00
Capt F. Feilde	2 00
Mrs Feilde	1 00
Emma F Feilde	1 00
Mrs E F Feilde	1 00
Miss Feilde	1 00
Miss L J Feilde	1 00
Mr L Mallock	2 00
H R O'Reilly	5 00
Mrs H R O'Reilly	2 00
John O'Reilly	2 00
Cecil R G Webbe	1 00

(Collected by Miss Higginson, Mrs Gain and Miss Gain.)

Mrs Andrews	0 25
William Ashbury	0 50
James Barnes	0 50
Wm Brown	1 50
R Brunton	0 50
Joseph Burns	0 50
Mrs Boyle	0 50
Hugh Carson	0 25
Mrs Collier	0 50
W H Crooker	0 50
John Creen	0 50
Mrs Dykes	1 00
Benjamin Eager	1 50
Thomas Evans	0 25
Walter Evans	0 25
John Gaines	0 50
Thomas Gains	0 50
Edward Gains	0 50
John B Garvin	1 00
Thomas Garvin	0 50
James Gray	0 50
Thomas Gray	0 50
Andrew Hall	0 50
Rev. G N Higginson	5 00
Miss Higginson	2 00
William Hugh	1 00
Mrs Logan	0 50
Arnoldus Miller	1 00
James Morris	0 25
W McDonald	1 00
Gerald McManus	0 25
James McMonies	0 50
S McPhail	0 50
William Noble	0 25
W Orr	0 25
Mrs Orr	0 25
Miss Orr	0 25
B O'Connor	0 25
John Painter, sen	0 25
James Painter	0 50
John Painter, jun	0 25
John Rice	0 25
James Ryan	0 25
Charles Sealey	0 50
W A Sealey	0 50
Rees Sealey	0 50
Dr O Skinner	2 00
John Shoultz	0 50
William Stuart	1 00
Mrs Stuart	0 50
James Young	0 25
Mary Barbara White	0 12½

ROSE HILL.

(Collected by Miss Smith.)

J H Anderson	1 00
W Beatty	0 50
Thomas Clappison	1 00
J Foster	0 25
Friend	0 25
Mr Harmer	0 25
Charles Hardy	0 25
G Hill	0 25
H Hill	0 25
C Latshan	0 25
Denis Mahoney	0 50
Mr Nicholls	0 50
Mrs Pettinger	0 25
John Smith	1 00

(Collected by Miss S Applegarth.)

J Anderson	0 12½
Clarkson Applegarth	0 50
Miss Applegarth	0 25
Miss S Applegarth	0 25
Miss M Applegarth	0 25
A Brown	1 00
Mrs Blain	0 25
Miss H Clarkson	0 25
William Doran	0 25
M Emery	0 50
J Flett	0 25
William Fonger	0 25
Mrs Fonger	0 25
Samuel Harris	0 12½
Mrs Hopkins	0 50
Mrs Jasmer	0 25
Alex McLeod	0 12½
John Marrit	0 25
Mrs Oliver	0 25
John Rosu	0 50
G Sheppard	0 50
R Sinclair	0 25
Mrs Smake	0 25
A Trowartha	0 50
John Walsh	0 50
Mrs Wilson	0 25

(Collected by Miss Gallin.)

Thomas Attridge	0 50
William Attridge, sen	0 50
William Attridge, jun	0 50
John Brown	0 25
Robert Bull	0 25
Daniel Gallagher	1 00
John Gallagher	0 50
Samuel J Gallagher	0 75
Samuel Gallagher	0 50
John Gallin	0 25
William Gallin	0 50
Mrs John Nicholson	0 50
William Nicholson	0 25
George Nicholson	0 25
Thomas Rooney	0 25
Charles Wilson	0 50

(Collected by Eliz. Featherstone and Eliz. Speck.)

Mrs Baxter	0 25
Mrs Brown	0 25
Robert Brown	0 10
Mrs Jane Featherston	0 25
Ralph Featherston	0 25
Jane Featherston	0 25
Hackward Featherston	0 10
William Featherston	1 00
Elizabeth Featherston	0 25
Mary Featherston	0 12½
Thomas Featherston	0 25
Stephen Featherston	0 25
John Kerr	0 50
Alexander Kerr	0 25
John Law	0 50
Mrs Law	0 25
Thomas Little	0 50
John Mitchell	0 25
Thomas Organ	0 25
George Robinson	0 25
Stephen Speck	0 50
Elizabeth Speck	0 25
Mary Ann Speck	0 25
Robert Scott	0 25
Mrs Stephenson	0 25
James Stephenson	0 50
Dan Stewart	0 12½
James Wetherall	0 37½

(Collected by Ann Alderson and Margaret Thompson.)

John Alderson	0 50
Christopher Alderson	0 50
Ann Alderson	0 50
Thomas Campbell	0 25
John Calder	0 25
John Knight	0 25
Daniel McCancy	0 25
Wm Redmond	0 50
Margaret Thompson	0 25

LOWVILLE.

St. George's Church.

(Collected by Miss Armstrong and Miss Coulson.)

Wm Armstrong, senr	1 00
Mrs Wm Armstrong	0 50
Isaac Armstrong	0 50
Mary A Armstrong	0 25
Wm Armstrong, junr	0 12½
John Armstong	0 12½
Grace Agnew	0 14
Sarah Agnew	0 17½
Peter Black	0 12½
John Buck	0 12½
Mrs Coulson	0 25
Thomas Coulson, junr	0 50
Catharine Ann Coulson	0 25
Thomas Coulson, senr	0 25
James Coulson	0 25
Mrs James Coulson	0 25
Thomas Dales	0 25
Mrs Dales	0 25
Elizabeth Dales	0 25
Joseph Dice	0 25
Wm Easterbrook	0 50
John Easterbrook	0 50
Mrs Griffith	0 40
James Gordon	0 25
Jeremiah Hirst	0 50
James Hirst	0 25
Joseph Harris	0 25
F J Jones	0 50
Elizabeth Kidney	0 12½
Robert Lowry	0 10
Mrs Langford	0 25
S P Morse	0 50
Mary McCurdy	0 50
William McCurdy	0 50
Mrs Patterson	0 25
Robert Pollock	0 50
Mrs Peacock	0 50
John Richardson	1 00
James Stoakes	0 50

(Collected by Miss Dice and Margaret Armstrong.)

Isabella Anderson	0 25
Margaret Armstrong	0 25
Mrs Cleaver	1 00
Mrs Cline	0 25
Mrs J Congdon	0 25
Mrs Corrigan	1 00
Matthew Dice	1 00
Samuel Dice	1 00
Mary Dice	1 00
Mrs George Dice	0 50

Friend	0 25
Friend	0 25
Mr Gastle	0 50
Mrs Gastle	0 50
Henry Gastle	0 75
George Gastle	0 25
Mrs H Gastle	0 25
George Hume	0 25
Mrs Lorenzo Hunter	0 50
Mrs J McGregor	0 25
James McGregor	0 25
Peter McGregor	0 25
Henry Powell	0 50
Mrs H Powell	0 25
Mary A Price	0 25
George Richardson	1 00
Thomas Shields	0 25
Mrs J Turnbull	0 25

(Collected by Mrs Heisse.)

John Bell	0 25
James Brugge	0 25
George Cowley	1 00
Mrs Cowley	0 50
Nicholas Dent	1 00
Mrs Dent	0 50
Nichol Dent	0 50
Richard Frayne	0 25
Mrs Frayne	0 25
Wm Gilmer	0 25
Frederick Heisse	0 50
Mrs Heisse	0 50
Alexander Kerr	0 25
John Naisbet	0 50
John Pembroke	0 25
David Plewes	0 50
Alfred Plewes	0 25
Eliza Plewes	0 25
Andrew Pickett	0 25
John Richardson	1 00
Henry Richardson	1 00
Robert Rogers	0 25
Wm Rumple	0 25
Alexander Whittey	0 25
Thomas Whittey	0 25
James Wenskill	1 00

(Collected by Mrs Stoakes and Margaret Erwin.)

John Addison	0 25
Margaret Addison	0 30
John Agnew	0 25
F Baker	0 25
Mr Bardwell	0 25
Stephen Barberu	0 50
Ellen Barberu	0 25
Emma A Barberu	0 25
Mrs Blessington	0 25
Mrs Brown	0 50
Robert Brown	0 50
Wm Calan	0 25
John Coulson	0 25
Wm Davis	1 00
Joseph Dawson	0 25
Mrs Doran	0 25
Mr Eager	0 25
Wm Erwin	0 50
Mrs Erwin	0 50
Margaret Erwin	0 50
George Erwin	0 25
Mary Jane Erwin	0 25
Henry Fleming	0 25
Mrs Forsyth	0 25
Henry Foster	0 50
Mrs Fields	0 22
Mrs Fraser	0 20
Mrs Freeman	0 50
Mrs Freeman	0 25
Henry Freeman	0 25
Two Friends	0 50
Mr Gage	0 50
Isabella Gauley	0 25
Mrs Grant	0 25
Mr Hawkins	0 25
Mrs Knight	0 25
Mrs Lilly	0 25
Miss Matthews	0 25
Mrs Newsome	0 25
Alfred Sharp	0 50
Thomas Simpson	0 25
Thomas Stoakes	0 50
Margaret Jane Stoakes	0 50
Miss E Thomson	0 25
Benjamin Tuck	0 25
Mr Turnbull	0 25
Thomas White	0 25
Wm Young	0 25
Collection at Missionary Meeting	4 00

GLENALLAN.

Holy Trinity, Alma	41 50
Tavern-room, Glenallan	22 00
Collected by Miss Duke & Miss Holt, Glenallan	9 23
Collected at Miss Mutz's	3 76
School-house, Winfield	10 00
Tavern-room, Rothsay	10 00

CAYUGA, YORK, AND CALEDONIA.

Judge Stevenson	5 00
Miss Griffith	1 00
Three families in York	6 00
Ten families in Caledonia	8 00
Rev Bold C Hill, Incumbent	10 00

GRANTHAM.

Christ's Church.

(Per Rev W E Cooper, M.A.)

C Donaldson	4 00
Mrs Donaldson	1 00
J Keys	2 00
E Hiscott	2 00
J Depotty	2 00
J Bate	1 00
Mrs Hiscott	1 00
H R Hosteller	1 00
A Hosteller	1 00
Mrs Brown	0 50
Mrs Hodgkinson	0 50
J Whitmore	0 50
D Whitmore	0 25
P Whitmore	1 00
J A Whitmore	0 50
C Bogardus	0 50
C W Thompson	0 50
I N Clements	0 50
J Servos	1 00
Mrs James	1 00
Miss James	0 50
Mrs Gunn	0 25
A Rogers, jr	0 25
Mrs A Rogers	0 50
J Rogers	0 25
Alex Rogers	0 25
Mrs Rogers	0 25

CAVAN.

St. John's Church.

(Collected by Miss Lowes and Miss Vance.)

John Foster	0 50
Clare Winslow	0 50
Johnston Murphy	0 25
Thomas Goggins	0 25
Miss Shepherd	0 50
John Myers	0 50
Mrs Watt	0 50
George Ferguson	0 50
James Twamley	1 00
William McCamus	0 50
Mrs Eastwood	0 70
Mrs Howden	0 47
Caleb Lowes	1 00
James Foster	0 50
Wm Ranney	0 50
Robert Liggot	0 25
John Ferguson	0 50
Alexander Story	0 25
Thomas Watt	0 20
Hugh Johnston	0 25
Robert Vance	1 00

(Collected by Miss Thompson and Miss Southeran.)

Mrs Rowan	0 50
Henry Trembeth	0 50
John Davey	0 50
Wm Trembeth	0 25
Richard Trembeth	0 50
William Davey	0 50
Samuel Cornell	0 25
William Graham	0 50
James Scott	0 25
Mrs Wm Fee	0 25
John Hutchinson	0 25
John Hutchinson, jr	0 50
George Lough	0 25
Wm Hutchinson	0 25
John Thompson, Bethany	1 00
Mr Garnett	0 12½
L Kenneday	0 10
Mrs Gordon	0 25
James Farmer	0 25
William Kerr	0 25
Mrs Irwin	0 25
Thomas Haygarth	0 50
Joseph Lanen	0 50

(Collected by Miss Boggs and Miss McIndoo.)

Matthew McIndoo	0 50
Alexander Boggs	0 25
George McBain	0 25
James Magill	0 50
William Hooton	0 25
John Sanderson	0 25
Edward Sanderson	0 25
John Elliott	0 25
Thomas Henderson	0 25
William Johnston	0 25
John A Lang	0 50
William A Morrow	0 25
Thomas Morrow	0 25
Robert Maharry	0 25
Edward Morrow	0 25
William Morrow	0 25
William Weir	0 50
James Campbell	0 25
Wm Young	0 25
Mr Mills	0 25

(Collected by Mrs Francis Mulligan.)

Charles McNeal	1 00
James McNeal	0 50
Mrs James McNeal	0 50
John Clark	0 25
Henry Fee and family	1 00
Francis Mulligan & wife	1 00
Joshua Mulligan & wife	1 00

(Collected by Miss Thexton.)

William Lough	2 00
Mrs Richard Thexton	0 25
Mrs Robert Thexton	0 50
Mrs George Wilson	0 50
George Foster	0 50
Miss Maggie Sutcliffe	0 35
David Lowe	0 25
Joseph A Lowe	0 25
John Twamley	0 25
John Spotten	0 25

(Collected by Miss Dawson.)

William Dawson	2 00
George Lough	1 00
David Lamb	0 50
Robert Wilkinson	0 25
James Sisson	0 50

St. Paul's and Christ's Church.

(Collected by Miss Woods.)

James Wood	0 50
Mrs J Wood	0 25
Mrs Irwin	0 25
Robert McCamus	0 50
Mrs McCamus	0 25
Thomas McCamus	0 50
John Thorn	0 50
Edward Thorndyke	0 50
Mrs E Thorndyke	0 25
Thomas White	0 50
James Elgar	0 25
John Shaw	0 25
James Fair	0 25
Wm Lunny	0 25
Mrs Lunny	0 12½
Wm Johnston	0 25
Wm Nesbit	0 25
John McLelland	0 15
Richard Nesbit	0 50
John Nesbet	0 25
Richard Nesbit, jr	0 25
Mrs Haslip	0 25
William Gibson	0 12½

(Collected by Miss Smithson.)

Richard Smithson	0 50
Mrs R Smithson	0 50
Miss Smithson	0 25
George Stephenson	0 25
John Moyse	0 25
Wm Orr	0 50
John Moyse, sr	0 25
Alexander Rogers	0 25
John Waterman	0 50
Mrs J Waterman	0 50
Mrs John Perrin	0 25
Mrs J Turnbull	0 25
Wm Key	0 25
Walter Riddell	0 25
Joseph Clark	0 25
Mrs Wm Nimmo	0 25
Edward Kerr	0 25
Mrs James Kerr	0 25
Robert McLelland	0 25
Davfd Morrison	0 25
Mr Stewart	0 40

(Collected by Miss Hall.)

J W Hall	1 00
Thomas Graham	0 25
Mr Currins	0 25
Miss Taylor	0 25
Thomas Hutchinson	0 25
Mrs W Nurse	0 25
Mr Wimp	0 50
J Gillespie	0 50
M J Nurse	0 50
Mrs Smith	0 50
Joseph Fisher	0 25
William Wood	0 25
J Stewart	0 25
A Friend	0 25
Mrs Wood	0 12½

(Collected by Miss Needler.)

Walter Needler	1 00
Mrs W W Reynolds	0 25
Thomas Moore	0 50
George Reynolds	0 50
Wm Reynolds	0 25
George Needler	0 50
Mrs George Needler	0 50

(Collected by Miss Brown.)

William Brown	0 25
Mrs Brown	0 50
Robert A Armstrong	0 25
Joseph Armstrong	0 25
Anne Brown	0 25
John Fair	0 10
William Fair	0 25
Mrs Wm Fair	0 25
Samuel Woods	0 25

MILLBROOK.

St. Thomas' Church.

(Collected by Miss Armstrong and Miss Kells.)

Rev T W Allen	5 00
Archibald Armstrong	2 00
Miss M F Armstrong	1 00
Miss F Armstrong	1 00
Miss E Armstrong	1 00
Thomas J Dimsdale	1 00
Charles Clark	1 00
Mrs Johnston	1 00
Archibald Wood	1 00
Mrs Orr	1 00
Mrs Argue	1 00
G B Armstrong	0 50
Mrs J Deyell	0 25
Mrs Kells	0 50
Thomas J Kells	0 50
Mrs Faulkner	1 00

DARLINGTON.

(Collected by Mrs Wellington Murney and Miss Clarke.)

Rev A Macnab, D.D	5 00
James F McLeod	5 00
Mrs John Burk	4 00
Robert Armour	2 00
Edmund Morris	2 00
L F Brooke	1 50
C T Hanning	2 00
Mrs Reid	1 50
T H Maynard	1 00
Charles Clarke	1 00
Mrs Holland	1 00
S Scobell	1 00
Wm Scott	1 00
Alexander MacDougall	1 00
Robert Manning	1 00
Dr Henry Reid	1 00
A Dixon	1 00
James Wilmott	1 00
Wm McArthur	1 00
J H Brown	1 00
A Hindes	1 00
Dr Charles Bird	1 00
E R Usher	1 00
R H Brewer	1 00
W S Gore	1 00
J L Reid	1 00
Capt Usher	1 00
A E Miller	1 00
Wm Freeman	0 50
E Hayter	0 50
J Batting	0 50
Mrs Richard Bird	0 50
Wm Collard	0 50
W Brock	0 50
John Collard	0 50
Joseph Maynard	0 50
D S Hooey	0 50
Miss Mitchell	0 50
W Porter	0 50
Miss Mallard	0 50
Mrs Richard Jones	0 75
Wm Wesden	0 50
Mrs Wm Armour	0 25
Mrs Dodd	0 25
Mrs Jennery	0 25
James Henderson	0 25
A Scott	0 25
A Friend	0 25
A Friend	0 25
A Friend	0 25
Mrs Cawker	0 12½
Mrs Helson	0 10

EMILY.

St. James' Church.

(Collected by Mr Wm Reed.

John Reed	0 25
Mrs John Reed	0 25
Humphry Jones	0 50
Andrew Fowler	0 50
Wm Tully	0 25
Mrs Calvert	0 25
T Deale	0 25
David Cooly	0 25
Mrs Nurse	0 25
Mrs A Logan	0 12½
James Rush	0 25
Mrs Carr	0 25
Mrs Braden	0 25
Wm Reed	0 25

(Collected by Jan Groves.)

James Groves	0 50
Nicholas Grieves	0 25
Michael Lowes	0 25
Additional	0 02½

OMEMEE.

(Collected by Miss Knowlson and Miss Disbrow.)

C Knowlson, Esq	0 50
R Grandy, Esq	0 50
Geo Potts, M D	1 00
Wm Curry, Esq	1 00
Mrs Morton	0 25
David Thornton	0 50
Miss Reid	0 50
J R McNeellie	0 50
Mrs Blackwell	0 50
Mrs W Cottingham	1 00
A Friend	1 00
Mrs E Davidson	1 00
Wm Loomis	0 25
J Kent	0 25
J Kneight	0 25
Mary Gibbs	0 25
James Ivery	0 50
Mrs Loomis	0 25
Thos Dixon	0 50

A Friend	0 50
Dr Black	1 00
Miss Sienia Trout, (Mis'ns)	2 00
Miss Curry "	0 10
John Hanna	0 50

PETERBORO'.

J Robinson	4 00
R Walton	0 50
Mrs Forbes	1 00
J J Hau	1 00
J N Travers	1 00
G W Yarker	1 00
G A Cox	0 50
Capt Fraser	1 00
R White	1 00
L Grant	1 00
A M Gillespie	1 00
N Geddes	0 50
G Mitchell	0 50
Mrs Lawers	0 50
Mrs Shulock	0 12½
B R Kemble	1 00
Mrs McMann	0 25
J Bullen	0 50
J M Burns	1 00
John Makins	5 00
V M Clementi	1 00
Mrs Helin	1 00
E Chamberlain	1 00
W J Fowler	1 00
Mrs Stapleton	1 00
Mrs Hamilton	0 45
Mrs Browntree	1 00
James Best	1 00
Mrs Hatton	1 00
Robert Wallis	0 25
Geo Burnham	2 00
E C Hill	0 50
W J Hickie	1 00
John Bently	1 00
C Weller	1 00
A L	0 50
J McKeown	2 00
J J Christie	1 00
S Benson	0 12½
W Hamilton	0 50
A Ingraham	1 00
Rev M Burnham	1 00
H Strickland	1 00
Mrs Bachelor	0 25
H Bennett	1 00
H Calcutt	1 00
Mrs Green	1 00
Mrs Best	1 00
Mrs C Rubrige	0 50
Mrs Bailey	1 00
Mrs Halls	0 60
R Irwin	0 50
F W Orde	0 50
Mrs Thompson	0 50
Mrs Deacon	0 50
Mrs Hau	0 50
J Hau	0 25
Mrs Lipsett	0 50
F Weir	0 50
Mr Sedgwick	1 00
Mrs Ward	1 00
Miss Whitelock	0 25
Rev W Beck	5 00
W Eastland	1 00
Wm Lawly	1 00
Mr Green	0 50
R McNabb	0 25
Wm Bell	0 50
H Rogers	1 00
Mrs Griffin	0 20
Mrs Conway	1 00
Mrs Wickham	1 00
Mr Burrell	0 25
Mrs Wrighton	1 00
Mrs Wheeler	0 25
Mr Poole	1 00
Wm Snider	1 00
Wm Hewitt	0 50
J Lundy	0 50
Miss Hilton	1 00
Miss Hilton	1 00
Mrs Norton	0 50
A Friend	0 12½
Mrs Hau	0 25
A Friend	0 25
Robert Weir	0 50
Henry May	0 48
R V Rogers	2 00
A J Butterfield	1 00
J Simpson	0 50
H Morgan	1 00
Mr Taylor	0 25
J Minier	0 25
F Armstrong	0 25
Mrs Patterson	0 25
E Corney	0 50
E Creu	0 50
P Sargent	0 50

SEYMOUR.

(Collected by Mrs Groves.)

Mr Edwards	4 00
Mr Tice	2 00
Mr Boucher	2 00
Mr Cockburn	2 00
Mrs Ey	1 00
Mrs Ranney	1 00
Mrs Kennedy	1 00
Miss Denmark	1 00
Mrs Stanbury	1 00
Mr Shipman	1 00
Mr Heathcote	1 00
S Wallace, M.D	1 00
Mrss Eyre	1 00
Mrs Merfields	1 00
Mr Bedfords	1 00
Mr Berwick	1 00
Master Groves	0 75
Mr Ferris	0 50
Miss Groves	0 50
Mrs Platt	0 50
Mrs McArcher	0 50

PERCY.

Wm Humphreys	1 25

TORONTO.

St. Paul's.

(Collected by Misses Henderson and Ridout.)

Mr Cumines	0 25
J B Davis	1 00
Mrs W Dickson	1 00
Mrs Draper	5 00
E Fitzgerald	2 00
Two Friends	0 75
Mrs Gardiner	3 00
B Gossage	2 00
Miss Hague	0 50
James Henderson	5 00
Mrs J Heward	0 75
E Jewells	0 50
Mrs D L McPherson	10 00
W Murray	1 00
Miss Price	0 75
Stokeman	1 00
Mr H Torrance	0 50
Mrs Wickson	1 00
Mrs Woodman	1 00
Mr Worthy	1 00

(Collected by Miss Minnie Heward.)

Mrs R Baldwin	2 00
Mrs G Bostwick	1 00
Mrs T D Campbell	5 00
Mrs F F Carruthers	1 00
Mrs W Heward	1 00
Mrs Parker	2 00
Mrs Shanley	10 00
Mrs Stewart	1 00
Mrs Telfer	1 00

(Collected by Miss Haworth.)

B Homer Dixon	5 00
C Dixon	2 00
G Durand	2 00
Mrs A M Howard	200
Sheriff Jarvis	5 00
Mrs Miller	0 25
Mrs Taylor	0 25

(Collected by Miss Beaven.)

Mrs Cornwall	0 25
Mrs D Crawford	5 00
Mrs Dunster	0 50
Friend	0 50
Rev S Givens	5 00
Mrs Grundy	0 25
Thos Haworth	1 00
Mrs F Hodgins	1 00
Mr Mair	1 00
McKinlay	1 00
Mrs Moore	1 00
Mrs Ridout	0 50
Mrs Sewell	0 50
Mrs White	0 50

WESTON.

(Collected by Mrs E Miles.)

Mrs E Miles	5 00
Mrs Coulter	0 50
Mr Holley	4 00
Mrs Kemp	0 96
Mrs Gracey	0 24
Mr McGuire	0 40
Mr Kempshall	0 24
S Kempshall	0 25
Mrs Kerts	0 25
Mrs Docarty	0 25
Mr Hetherington	1 00
Mr Fitzgerald	0 25
A Friend	0 15
W Watson	0 24
Mrs Couron	1 00
A Friend	0 12½
Mr Couron	4 00
W J Couron	0 50
William Huntsman	0 50
Thos Couron	0 25
James Couron	0 25
George Couron	0 25
F E Couron	0 25
Joseph H Couron	0 25
Jane Galvin	0 25
Fannie Watts	0 25
Sarah Duncan	0 25
Mrs Malaby	0 37½
W Holley	1 00

(Collected by Mrs. G. Thompson.)

Mrs S Scarlett	2 00
Mrs G Thompson	2 00

KING STATION.

(Collected by Mrs Gardner and Mrs Rowe.)

D Liangstaff	1 00
J H Rowe	1 00
G G Garden	1 00

37 50
67 00
104 50

F Weeke	0 25
Mrs Sullivan	0 25
Fred Willis	0 25
John Stephenson	0 50
George Burton	0 50
Mrs Blough	0 25
Mrs Davis	0 50
Mr Dunning	0 50
Mr Wilks	0 50
G G Baldwin	0 25
John Smelser	0 25
Archibald McCallum	0 25
Samuel Morris	0 25
A McKellar	0 25
D McKery	0 25
Peter Carley	0 21
Miss J Steward	0 20
Samuel Machell	0 50
M L Ferguson	0 25
James McGee	0 25
Thos Ross	0 25
Alex Carley	0 25
David Willar	0 50
J W Folliott	0 50
Wm H Bolithar	0 50
G Ganon	0 50
Wm J Pierce	0 25
J N Peterson	0 25
Mrs Crosley	0 25

(Collected by Miss Sturdy.)

Mr Sturdy	0 50
R Stokes	0 45
Peter McCallum	0 25
Garret Blough	0 50
Mr Cane	0 25
James Gage	0 50
Mrs Gage	0 25
Mr Robinson	0 25
Eleonor Abaram	1 00
Mr Lawrence	0 50
Mrs Dunning	0 25
A Friend	0 05
Mr Whilkson	0 25
A W Stickle	0 50

(Collected by Miss L Armstrong.)

Chas Armstrong	2 00
Mrs Armstrong	1 00
L Armstrong	0 50
J Armstrong	0 50
Four children	0 50
Mrs Richards	1 00
Geo Nightingale	0 50
Alexander Fraser	0 25
Thomas Chapman	0 50
Mr McGee	0 50
John Henry	0 50
Mrs Henry	0 25
Miss Henry	0 25
Mrs McClure	0 25
Mr Wilson	0 25
Jno Stephenson	1 00
R Thompson	0 25
Mrs Badger	0 20
Miss Sellars	0 25
Jno Jackson	0 25
D Ross	0 50
Jos Lund	0 50
Mrs Garden	0 50
Thos Rearton	1 00
Thos Watson	1 00
Wm Devlin	1 00
Mr Walkington	0 25

NELSON.

St. John's Church.

(Collected by Mrs Thomas Ireland and Miss Carter.)

Jackson Featherston	1 50
Dr Carter	3 00
J C and Mrs Eager	2 00
A Friend	1 00
A Friend	1 00
Maccay	1 00
W E Bradley	1 00
Mr Hall	1 00
Mr E Stinson	1 00
Mr Featherston	0 75
Miss Burns	0 50
Miss E Burns	0 50
Mrs B Ireland	0 50
Mrs J Ireland	0 50
Mrs J Alton	0 50
Mrs Lord	0 50
Miss Frazer	0 25
Mr Calderwood	0 25
Mr Alderson	0 25
Mrs Bastodo	0 25
Miss J Furness	0 25
Mrs Riddle	0 12½
Charles Boion	0 16
A Friend	0 12½
George Alton	1 00

(Collected by Miss Buckly.)

Thomas Buckly	1 00
John Buckly	1 00
Jane Beeforth	0 25
James McGuire	1 00
B W Doran	0 25
A C Chisholm	0 75
F Baker	0 25
Friend	0 20
Mr Snider	0 25
John Foster	0 25
James Colling	0 25
Mrs Colling	0 25
Andrew Wilson	0 25
Wm Wilson, junr	0 25
John Young	0 25
Mrs Flinn	0 25
Mrs Finnemore	0 25
Mrs Ferrier	0 10
Friend	0 02
Friend	0 02

(Collected by Miss Hamilton and Miss Walker.)

Mr Hamilton	0 50
Charlotte Hamilton	0 25
Mr Walker	0 50
Mrs Walker	0 50
Miss Walker	0 25
Mr Emmerson	0 25
Mrs Waldie	0 25
Mr Popple	0 25
Mr Bunton	0 25
Mrs Cruthers	0 25
Mrs N Johnston	0 25
Miss Cracoford	0 25
Mr Henry Harrison	0 25
Miss Morrison	0 25
A Friend	0 12½
Mrs D McLaren	0 25
Mrs McLaren	0 25
Mrs James McKerlie	0 25
Mrs Sharp	0 05
Miss Sharp	0 25
Mrs Nelles	0 50
Mrs C Harrison	0 25
Mr Hackney	0 25
Mr T Harrison	0 25
Mr Joyce	1 00
Mrs O'Riely	1 00

Collected by Miss Alton and Miss Fothergill.)

Thomas Blanchard	1 00
Thomas Alton	4 00
John Fothergill	0 50
John Breckon	0 50
D Young	0 50
Mrs Atkinson	0 25
Mrs J Dynes	0 50
Ralph Breckon	0 25
Mrs Lucas	0 25
John Atkinson	0 25
David Alton	0 50
Edward Railton	0 50
John Simpson	0 25
Robert Hadow	0 25
A B Cline	0 25
Jacob Cline	0 25
Daniel Hall	0 25
Mrs Peart	0 50
William Wood	0 50
George Dale	0 50
Philip Walker	0 25
Mrs Bumby	0 25
Henry Wharton	0 25
John Cotter	0 25
James Cotter	0 25
Mrs H Walker	0 25

(Collected by Mr W Spence, jr.)

Mr & Mrs Wm Spence	2 00
Wm Spence	1 00
Robert Spence	0 50
Miss A Spence	0 25
Mrs J Early	0 25
Mrs James Thomas	0 25
Mr Wm Davidson	0 25
Mr E Thomas	0 25
Mr Wm Orr	0 50
Mr Wm Armstrong	0 50
Mr Thomas Emerson	0 50
Mrs W Dalton	0 25
Mr W Dalton	0 50
Mr J M Croker	0 25
Miss M E Snider	0 25
Mrs S Case	0 25
Mr John Smith	0 25
Mr J Gordon	0 50
Mrs A Cairns	0 25
Miss N Pitcher	0 25
Mr Thomas Coverdale	0 25
Mr J McGillicuddy	1 50
Mr J Blagdon	0 25
Miss M Little	0 12½
Mr Thomas Colling	0 50
Mr John Thomas	0 25
Mr J Kinney	0 25
Mr J Colling	0 50
Mrs F Baker	0 25
Mr John Earley	0 50
Mrs Snider	0 25

ST. CATHARINES.

Abbey, R	0 12½
Adams, E S	1 00
Adams, Mrs E S	1 00
Adams, Misses	2 00
Adams, Miss C	1 00
Adams, Thos	1 00
Armstrong, Mrs	1 00
Arnold, C M	5 00
Atkinson, Rev. Dr	5 00
Atkinson, Mrs. (W. & O.)	5 00
Barker, J	1 00
Barron, Wm	1 00
Barwick H C	5 00
Bate, Thos B	2 00
Bate, Misses	1 00
Beeton, W B	1 00
Benson, C J	2 00
Benson, J Binley	3 00
Boyle, Andrew	2 00
Boyle, Edward	1 00
Boyle, James	1 00
Boyle, Robert	1 00

Bradley, Thos	1 00
Bryson, Ross	1 00
Bullivant, Thos	2 00
Burritt, D	0 25
Camp, C P	1 00
Carey, W B	0 25
Carlisle, H	2 00
Chisholm, Mrs W A	2 00
Christie, Mrs	4 00
Christie, Miss	2 00
Clark, Jas	1 00
Clark, Dr	2 00
Colloden, L P	1 00
Connor, F	0 12½
Cooper, Rev W E	5 00
Cooper, G	0 25
Coy, Mrs F	2 00
Dowding, Mrs	3 00
Eccles, Wm	4 00
Fowlie, Miss	1 00
Fowlie, R	1 00
Fraser, Mrs	1 00
F aser, J W B	1 00
Friend	1 00
Gibson, H P	1 00
Giles, J B	1 00
Goodman, Mrs E	1 00
Goodman, J A	1 00
Grange, Geo S	1 00
Greenwood, W	1 00
Groves, Geo	0 50
Hamilton, James	1 00
Hare, Wm	1 00
Haynes, D C	1 00
Helliwell, J L	5 00
Hill, A G	0 50
Holmes, Josiah	1 00
Hostetter, Thomas	1 00
Ingersoll, Miss	0 50
Izard, Henry	1 00
Jackson, J W	1 00
Kelley, Mrs Thos	0 50
Lepper, J V	1 00
Lipscomb, F	1 00
MacDonald, F W	5 00
Mack, Dr & Mrs	4 00
McGiverin, Mrs	5 00
McLean, Mrs	1 00
Merritt, Thos R	5 00
Merritt, Mrs	5 00
Merritt, Mrs	2 00
Maynard, F W	3 00
Miller, Mrs, W. & O	10 00
Miller, Miss	5 00
Mittleberger, W A	2 00
Montgomery, A	2 00
Neelon, S	5 00
Parke, Thomas	1 00
Parsons, J F	1 00
Peirce, G W., W. & O	2 00
Peterson, Richard	1 00
Peterson, Robert	1 00
Phelps, J	1 00
Phillipps, Rev T D	5 00
Phillipps, Miss H	1 00
Phillipps, Miss S	1 00
Powell, C H., W. & O	2 00
Ranney, Jno L	5 00
Ranney, Miss	1 00
Read, Wm H	3 00
Reynard, Jas	1 00
Rice, Mrs	1 00
Ridout, C R	1 00
Roberts, Rev T T	10 00
Roberts, Mrs	6 00
Rolls, Chas	2 00
Saxon, J F	2 00
Saxon, Mrs	2 00
Servos, J A	0 12½
Smith, Geo	1 00
Smyth, Wm	1 00
Stovin, C	2 00
Taylor, Major W	2 00
Taylor, Mrs Jas., W. & O	5 00
Taylor, Miss	2 00
Vint, Richard	2 00
Wood, James	1 00
Woodruff, Richard	1 00
Woodruff, Mrs S	3 00

TULLAMORE.

(Clergyman's Family.)

Rev J Carry	5 00
Mrs Carry	2 80
Miss Edgar	0 50
G M Edgar	0 50
Miss Carry	0 50
Julia D Carry	0 50
H Ed Cranmer Carry	0 50
Geo Herbert Carry	0 50

[The last six subscriptions are sent as an offering for Rev. Peter Jacob's Mission.]

Wm Pyper	1 00
Servants	0 50

(Collected by Miss Townrow.)

J M Chaffee, Esq	5 00
Joseph Mulligan, Esq	1 00
John Orr	1 00
Thomas Robinson	1 00
Mrs Wilson	1 00
James Robinson	1 00
Wm Elliott	0 50
7 other sums under 50cts.	1 75

(Collected by Miss S Gray.)

Wm Gray	0 50
Mrs A Dixon	0 50
Mrs T Archdekin	1 00
Mrs S Gray	0 50
4 sums under 50 cts	1 00

(Collected by Miss Eliz. Strong.)

Wm Strong	0 50
Henry Strong	0 50
John Corkett	0 50
Mrs Ralph	0 50
Joseph Mulligan, Esq	1 00
19 other sums under 50cts.	4 50

(Collected by Master W. Hogg.)

George Hogg	1 00
Mat Robinson	0 96
Francis Graham	0 50
Joseph Mulligan, Esq	0 96
Mat Morrison	0 50
27 other sums under 50cts.	6 87

GORE OF TORONTO.

(Collected by Mrs. Hassard.)

Mrs Hassard	1 00
Thompson Irwin	0 75
Horatio Brain	1 00
Thos Graham	0 50
Mrs A J Dale	0 50
Myles Campbell	0 50
Mrs McKay	0 50
Mrs T Beamish	0 50
Jno Adams, Esq	0 50
Wm Taylor	0 50
M E Broughnam	1 00
Bernard Kelly	0 50
Robt Hawtoser	0 50
Jno Bland, jr	0 50
Jno Bland, Esq	1 00
24 other sums under 50cts.	6 89

(Collected by Miss Read.)

Richard Clarke	2 00
Wm Kersey	1 00
J A Ellis, Esq.	1 00
G Lefroy, Esq	1 00
Mrs A Maynard	1 00
Mrs T Clark	1 00
Henry Paul	1 00
John Man	1 00
John Splane	1 00
Isaac Man	0 50
Mrs I Man	0 50
Thos Webster	0 50
Kirby Sandeman	0 50
James Suggett	0 50
Rachel Craven	0 50
James Mar	0 50
Richard Roger	0 50
Mrs Robert Hart	0 50
Mrs H Paul	0 50
Thomas Cole	0 50
A Friend	0 50
Mrs Anderson	0 50
Mrs Jno Bland	0 50
Mr and Mrs Geo Bland	0 75
Alex Thornburn	0 75
Jas Craven	0 50
Mrs Craven	0 50
22 other sums under 50cts.	4 27

(Collected by Miss Mary Parr.)

Henry Parr	0 50
James Beamish	0 50
David Halliday	0 50
47 other sums under 50cts.	13 40

COOKSVILLE & SYDENHAM.

(Collected by Miss Ellen and Augusta Silverthorne.)

James Farr	1 00
John Wilson	0 50
Mrs Wilson	0 24
Mrs Behest	0 50
Mrs Newiove	0 50
Mrs Eigie	0 50
Mrs Lennard	0 48
Mrs Church	0 48
Mrs Gold	0 24
Mrs Kennedy	0 60
Wm Bilcher	0 24
Samuel Price	0 20
Wm Watson	0 24
Thomas Pallette	0 48
Henry Pallette	1 00
Charles Pallette	0 24
Mrs Charles Pallette	0 24
Miss C S Wilcox	0 48
James Alderson	1 00
Jarvis Bustin	0 24
Mr Burkholder	0 20
John Kennedy	0 48
John Morley	0 50
Miss Watts	0 20
Mrs F Lennard	0 24
Miss C Watts	0 24
Miss Helen Silverthorn	1 00
Alex H Griffith	1 00

(Collected by Mrs Collins.)

Mrs A Parker	1 00
Mrs Galbraith	0 48
Mrs Shaw	0 48
W Wilson	0 24
Wm Fisher	0 25
Mrs Redman	0 24
A Friend	0 10
Mrs Soday	0 24
Mrs C Cook	1 00

(Collected by Miss A P Griffith and Miss Crawford.)

John Griffith	1 00
A P Griffith	0 50
M Crawford	0 48
Mrs Crawford	0 50
Miss Crawford	0 50
Wm Ogden	0 50
James Hamilton	1 00
R McKewon	0 48
Mrs McCloskey	0 10
Mrs John White	0 24
Mrs Cavan	0 24
Mrs Abby	0 20
Mrs Barris	0 24
Wm Fisher	0 25
Mr Duck	0 48
Miss Maggie Crawford	0 20
W Cavan	0 48

(Collected by Miss Goldthorp.)

Elliot Probyn	1 00
Samuel L Davidson	0 50
Miss Bemrose	0 24
Wm Graham	0 25
Mrs Wm Graham	0 24
Paul Dein	0 10
A Friend	0 12
Frances Harding	0 50
Mrs Harding	0 50
George Wilson	0 48
Mr Osburn	0 10
Charles Osburn	0 48
John Osburn	0 24
Alfred Osburn	0 12
Willie Osburn	0 05
C Grames	0 20
J Grames	0 20
Ellen Grames	0 50
J Grames	0 20
Ira Vanvalkenburg	0 24
Mrs Shaw	0 24
Mrs C Nash	0 24
John Trotter	0 24
Mrs Blow	0 20
John Thompson	0 48
Mrs Bamford	0 24
Mrs Lynd	0 30
Mrs B Lynd	0 24
Mrs James Hamilton	0 48
Mrs Hunt	0 24
Mrs R O McKewon	0 24
G Harrison	0 24
W Fisher	0 50
James Carr	0 30
W Hamilton	0 24
David Collins	0 24
Miss M Dane	0 20
Miss H J Osburn	0 12
George Beckworth	0 50
Wm Trotter	0 24
Mrs Appelby	0 25
Miss I A Appleby	0 10
Mr A Dane	0 12
A Wesleyan Methodist	0 10
R Martin	0 20
W Duck	0 24
John Goldthrop	0 25
Mrs J Goldthorp	0 25
P Goldthorp	0 25
T Goldthorp	0 25
J Goldthorp	0 10
B T B Goldthorp	0 10
Master George Goldthorp	0 25
Master Willie Goldthorp	0 05
Miss A H Goldthorp	0 10
Miss A J Goldthorp	0 10
Miss J A Goldthrop	0 10

COBOURG.

Allen, W	0 50
Allen, J T	0 50
Anderson, Capt	5 00
Armour, J D	5 00
Armour, Mrs	2 00
Auston, Mrs	4 00
Battell, T	1 00
Beatty, John	1 00
Beatty, Mrs J	1 00
Beatty, Mrs	1 00
Bennett, S H	0 50
Bethune, Ven A N	20 00
Family of do	5 00
Bethune, Rev C J S	5 00
Blizzard, A	1 00
Boatte, A	0 50
Boggs, O	1 00
Boggs, G	1 00
Bonadalle	5 00
Boswell, Judge	3 00
Boswell, J V	5 00
Boulton, Hon G	20 00
Boulton, Mrs D	2 00
Bower, John	0 25
Boyd, Mrs	0 50
Bourn, C	1 00
Broch, Robert	1 00
Broughall, Mrs	0 50
Brown, R C P	1 00
Buck, Mrs	1 00
Buck, Mrs R	0 50
Burn, D	2 00
Burnham, A A	5 00
Burnham, A A., Jr	5 00
Burnham, Mrs	1 00
Burnett, Mrs F	1 00
Burnett, Mrs G	1 00
Burnside	1 00
Butler, W	2 00
Burke, Miss	0 50
Calcutt, J	1 00
Calcutt, Mrs K	2 00
Cameron, Mrs	2 00
Cameron Mrs H	2 50
Campbell, Major	5 00
Carr, Mrs	0 25
Carr, J	0 25
Carpenter, Mrs	0 50
Carpenter, Mrs J	1 00
Cash	0 50
Castle, C	2 00
Chatterton R D	5 00
Clark, Judge	3 00
Class, S S (1)	0 54
Cockburn, James	5 00
Cockburn, Mrs	2 00
Connells, Mrs	2 00
Corrigals, The Misses	5 00
Covert, H	5 00
Craig, H	0 25
Crawford, Angus	2 00
Cruso, Mrs	4 00
Cullingford, Mrs	1 00
Curry, Thomas	1 00
Curry, E	0 50
Curry, Miss	0 30
Daintry, G S	5 00
Dean, O	0 50
Deering T	1 00
Doak, Mrs	1 00
Dooly, Mrs	1 00
Dumble, J	0 50
Eames, Dorinda	1 00
Farmer, Mrs	2 00
Fennell, Mrs	1 00
Fetherston, Mrs	1 00
Field & Brother	1 00
Fleming, Mrs	1 00
Fortune, Mrs	2 00
Fortune, C	0 12½
Fortune, M	0 12½
Fowler, Mrs	1 00
Friend, A	0 25
Garratt, Mrs	0 50
Goring, Miss	1 00
Gifford, C	3 00
Gifford, Mrs	1 00
Goodeve, J M	2 00
Graveley, Wm	5 00
Hagerman, J	0 50
Haggart, J	0 20
Hargraft, W	2 00
Harrison, Thos	0 50
Hawes, A	1 05
Heath, Miss	2 00
Henry, Mrs	4 00
Hewson, A	1 00
Highet, R	0 50
Horton, Mrs	1 00
Houton, Mrs	1 00
Hull, Mrs	1 00
Hutchinson, Mrs	0 33
Jakes, W	1 00
Jellett, M	1 00
Jones, Geo	5 00
Johns, T	0 50
Johnson, Mrs	2 00
Johnson, M	0 25
Kelly, F H	1 00
Kelly, Mrs	0 50
Kennedy, Julia	0 50
Kilvert, F	1 00
Lauder, F	1 00
Leach, H	1 00
Leonard, Miss	2 00
Macdonald, Mrs A	2 00
Macdonald, D	0 60
Macpherson, J P	1 00
Malloy, Mrs	0 25
Martin, J J	0 50
McKyes, Mrs D	1 00
McKyes, Miss S	0 50
McLeod, Mrs	1 50
McConnell	0 50
Minnaker, W H	0 50
Morley, M	1 00
Musson, W A	1 00
Nichols, Mrs	0 50
O'Neal	2 00
Patterson, Major	1 00
Payne, Mrs	1 00
Pentland, W G	1 00
Peters, Miss A	0 50
Peters, J W	1 00
Pettigrew, R	0 37½
Polacco, Mrs	1 00
Powell, C W	0 25
Pringle, Mrs	0 50
Pringle, A	0 25
Purser, F	1 00
Retallick, S	1 00
Reynolds, F	1 00
Richardson, W	1 00
Rhind, Mr	1 00
Robinson, Mrs	0 25
Ross, D	0 50
Rosvere, M	0 50
Rowe, Capt	4 00
Ruttan, R	1 00
Salesbury, J	0 50
Smith, W	0 50
Sowden, W	1 00
Stanton, I W	5 00
Stewart, C H	0 50
Stock, O	1 00
Stock, Mrs	1 00
Stock, Miss	0 50
Strong, Mrs	2 00

Styles, C.	1 00
Styles, Mrs.	0 50
Terrey, P.	1 00
Terry, Mrs.	0 25
Thrall, R.	0 50
Tooke, Mrs & family	2 00
Towzie	1 00
Trebilcock, P.	0 50
Tremaine, Mrs.	0 50
VanIngen, Mrs	1 00
VanIngen, Mrs A G	1 00
Wainwright, J.	0 50
Weller, W H	5 00
Wilcox, J H	4 00
Wilson, N.	1 00
Wilkinson, Miss.	2 00
Winch, R.	0 50
York, W	0 25

GRAFTON.

(Collected by Mrs. McBrien.)

Rev J Wilson	5 00
Mrs Wilson	2 00
Miss Wilson	1 00
Alex Noble	1 00
Jer McBrien	1 00
Mrs McBrien	1 00
Mary McBrien	0 25
Isabella McBrien	0 25
Eliakim Barnum	1 00
James Barnum	0 50
Miss Dudman	0 50
Mrs Hutchinson	1 00
Mrs Gillard	1 00
James Gillard	1 00
Robt Chapple	1 00
Mrs Chapple	0 50
John Innis	0 25
Alex Hall	1 00
Dr Hildreth	1 00
Mr Pringle	1 00
Wm Ashmore	1 00

(Collected by Mrs Alex Macdonald.)

A G Macdonald	1 00
A H Macdonald	1 00
James Stewart	1 00
William Beatty	0 50
Mrs Nichol	0 50
Mrs Thomas	0 50
Charles Shepherd	0 20
Richard Thomas	0 50
Wm Holland	1 50

(Collected by Miss Halliday.)

Mr and Mrs Pym	1 00
Miss C Innes	0 25
T D Belfield	1 00
Robert Chapple	0 25
George Elphick	0 25
H Terry	0 50
E L Pope	0 50
W H Perry	0 25
Mrs Blackburne	0 25
Mrs Chipps	0 50
Miss Halliday	0 50
Miss Jane Halliday	0 50

COLBORNE.

(Collected by Mrs. Sidney Macdonald.)

Addison Vars	0 50
Adam King	1 00
W H Colton	1 00
J McLelland	0 50
Mrs Leith	0 50
Dr Pugh	1 00
Mrs Pugh	1 00
Miss Dillaree	0 50
Mrs Casey	1 00
Mr Winniett	1 00
Mrs Winniett	1 00
Miss Winniett	1 00
Miss C Linton	0 50
Camila Linton	0 50
M J Ray	0 25
Mrs Sidney Macdonald	2 00
E Hart	1 00
W L Johnson	0 50
Mrs Sturdy	1 00
Mrs McLellan	0 50
J M Teasdale	0 50
J Connolly	0 50
Charles Gilchrist	0 25
Mrs Birney	1 00
Mrs McHugh	1 00
Mrs Humphrey	1 00
Mr Hayes	0 50
Charles Clarke	0 50
C Demoges	0 50
W J Rose	0 50
F J Ward	0 50
Chs Underhill	0 50
Willis Jones	1 00
Donald Campbell	1 00
A Chisholm	0 50
Miss Hicks	0 25
Chs Geddes	1 00
Miss Errington	0 50
Joseph Keeler	1 00
F H Edwards	1 00
R T Deane	0 50
J H Holden	0 50
M N Snetinger	0 50

(Collected by Miss Roles.)

Cuthbert Cumming	2 00
Mrs Cumming	1 00
James Cumming	0 50
Wallace Cumming	0 50
George Cumming	0 50
Mrs Goslee	4 00
Mrs Mason	1 00
Wm Johnson	1 00
John M Grover	1 00
Mrs Grover	1 00
Joseph Clarke	1 00
J H Reid	1 00
J Crozier	0 50
John S Roles	1 00

(Collected by Miss Louisa Powers.)

Mr Reid	1 00
Archibald Campbell	0 25
Mrs Taylor	0 75
George Merriman	0 50
Mr Black	0 25
Mrs Stewart Strong	0 25
Mrs Keelor	1 00
Mrs Yeomans	0 25
Mrs Johnson's children	0 40
G N Gordon	0 50
Mrs George Webb	0 25
Mrs Burke	1 00
Wm Shannon	0 25
George Goslee	0 50
Alonzo Dusey	0 50
Mrs O K Strong	0 50
Mr Niles	1 00
J M Merriman	0 50
Mrs Ketchum	0 50
R Easton	0 25
Mrs Francis Strong	0 50
George Webb	0 25
Angus McPherson	0 25

(Collected by Mr. Burrell.)

James Taylor	1 00
J B Deacon	1 00
St George B Crozier	1 00
J E Proctor	1 00
Mrs Bidwill	0 75
Miss Eliza Bidwill	0 25
Miss Louisa Bidwill	0 25
Miss Emma Bidwill	0 25
Mrs Donald Cameron	0 50
Mrs Reed	1 00
Miss Reed	1 00
Mrs W Bullock	0 50
Geo S Burrell	1 00
Mrs Burrell	1 00
Miss Burrell	0 50
Miss M G D Burrell	0 50
Miss T F R Burrell	0 50
Mrs Spilsburg	1 00
C Jaques	1 00
J Jaques	1 00
S Sprentall	1 00
David Bradd	1 00
Daniel Bradd	1 00
Stephen Thorne	1 00
John Clousten	0 50
Mr and Mrs Willett Platt.	2 00

BRADFORD.

(Collected by Miss Barry.)

Mrs Algeo	0 24
Anonymous sums	3 61
J W Barry	1 00
Miss Barry	0 50
Mrs Bennett	0 45
R W Bingham	0 50
Mr Butterfield	0 24
J F W Davies	1 00
Mr Deacon	0 25
J Doyle	0 24
Mrs Edmanson	0 24
Rev John Fletcher	5 00
Miss Glenham	0 24
J Grant	0 24
Mr Graham	0 24
W Gormly	0 24
Mr Hanlon	0 24
E Marrow	1 00
Dr G D Morton	1 00
A Murphy	1 00
W J McMaster	0 48
Mr Mills	0 24
Mr McCartney	0 24
Mr McCollum	0 24
P Playtor	1 00
Miss Playtor	1 00
R Playtor	0 50
G H Porter	0 24
Mrs Parkhill	0 24
John Swallow	1 00
H D Stewart	1 00
Mr Stibbs	0 37½
Mrs Stevenson	0 24
W Spence	0 24
Mrs D Stuart	0 30
Mr Walmsley	0 24

WEST GWILLIAMBURY.

(Collected by Miss Fletcher.)

Mrs John Armstrong	0 48
C Brereton	1 00
Mrs Coburn	0 48
Julius Dewson	2 00
Mrs Dodds	1 00
Peter Ferguson	0 20
Mrs Ferguson	0 25
Matthew Greer	0 24
Mrs Wm Lowry	0 24

John Stodders	0 48
Mrs Hugh Stodders	0 25
Andrew Stodders	1 00
Mrs Tyrwhitt	1 00
Mrs Wardman	0 35

(Collected by Miss Wood.)

Wm Baynes	1 00
George Bowles	1 00
John Bolton	0 24
Catharine Cosgrove	0 20
John Coulson	0 25
Thomas Chambers	0 25
Robert Duck	1 00
Richard Falls	0 10
Joseph Fennell	0 50
Mrs Fennell	0 24
Wm Feighan	0 24
John Glassford	0 24
John Hambly	1 00
James Hughes	0 48
Mary Knossiaw	0 24
Andrew Morris	0 25
Alexander McCuaibers	0 25
Samuel Morrow	0 24
Robert Macafee	0 24
Robert McKee	0 48
Andrew Neilly	0 24
John Ritchie	0 36
Samuel Roberts	0 27
Edward Sheldon	0 50
C Sheldon	0 24
John Steel	0 24
Richard Stephens	0 24
Joseph Tunstead	0 50
Thomas Thorpe	0 48
George Thorpe	0 25
Robert Wood	1 00
James Wood	1 00
Samuel Walker	0 24

BARTON.

St. Peter's Church.

(Collected by Miss Ryckman.)

Almas, Mrs John	2 00
Almas, Fred	1 00
Almas, Mrs	1 00
Bond, Silas	1 00
Bond, Mrs	1 00
Bull, Rev G A	5 00
Bull, Mrs & family	6 00
Cook, Mrs	1 00
Filman, Peter	1 00
Filman, Mrs Jacob M	2 00
Flock, Daniel	1 00
Gourley, Col	3 00
Hubbard, Arm	1 00
Kern, Samuel	2 00
Kern, Miss	0 50
Muirhead, W	1 00
Rennie, Alex	2 00
Rennie, Mrs	2 00
Ryckman, Mrs., Sr	1 00
Ryckman, G M	2 00
Servos, Ethel	2 00
Skinner, Geo	0 25
Skinner, Mrs	0 25
Tilman, Mrs	1 00
Wallace, Mrs	0 25

GLANDFORD.

St. Paul's Church.

(Collected by Miss Lydd and Miss Mullholland.)

Annual Meeting	2 00
Allison, Wm	0 50
Bates, Joseph	0 50
Bethune, Dr	1 00
Bethune, Mrs	1 00
Blair, James	0 25
Brigham, Wm., Sr	1 00
Brigham, Wm., Jr	0 50
Choate, Mrs	0 25
Eink, Mrs W	1 00
French, Thomas	1 00
French, Augustine	1 00
Gage, John	1 00
Gage, Mrs	1 00
Kern, Christopher	1 00
Kern, Mrs	1 00
Leeming, Mrs	1 00
McKee, Samuel	1 00
McKee, Lyman	0 50
McKee, Mary	0 12½
McKee, Agnes	0 12½
MacDougall, Mrs	0 35
Martin, Thomas A	1 00
Mattice, Annie	0 10
McPhilemy, Wm	1 00
McPhilemy, Francis A	0 25
Mulholland, Wm	1 00
Morrow, Mrs	0 25
Norman, Mrs	0 50
Robbins, Lorens	0 25
Smith, Amos	1 00
Smith, Mrs	1 00
Smith, Phœbe	0 50
Smith, Rebecca	0 50
Smith, Elizabeth	0 37
Tydd, John	1 00
Tydd, Mrs	0 50
Tydd, John	0 50
Tydd, James H	0 50
Tydd, Miss	1 00
Webber, Thos	1 00
Whyte, J	0 25
Young, Wm	1 00

DUNDAS.

(Collected by Mrs. Meredith and Miss C Smith.)

Rev F L Osler	5 00
R Leeming	5 00
Mr Stanley	1 00
G Smith	0 50
Mrs T Hatt	1 00
P Riley	0 50
G Galliver	0 50
Miss Ridler	0 50
Mrs Ballard	0 25
J Wales	1 00
Mrs Babington	1 00
Mrs Boyd	0 25
Mrs Meredith	2 00
Mr Rolph	1 00
Mr G Hallin	5 00
Mrs S Smith	1 00
Mrs Street	3 00
Mrs Begue	1 00
T Begue	0 50
Mrs Thompson	0 25
R S Brookes	1 50
W Fitzgerald	0 50
W McFeders	1 00
W Gordon	1 00
A Lewis	0 50
W Roberts	2 00
G M Barton	4 00
A Friend	0 50
Mrs Cowper	1 00
Oliver	0 50
J Whitehead	0 50
C Overfield	1 00
S Overfield	2 00
Miss Thorpe	1 00
Mrs Ramsay	0 50
Mrs Lewis	1 00
G Jones	0 25
Mrs Morton	0 50
Mrs Newitt	0 50
Mr Wright	2 00
E B Osler	2 00
C F J W Osler	2 00
W Maitland	0 50
H J C Gwynne	0 25
Mrs Gwynne	0 50
P Tapp	0 25
A Bennett	0 50
Ferton	0 50
Mrs Lermett	1 00
Mrs Blackwell	1 00
R Swindle	0 50

WEST FLAMBRO'.

(Collected by Miss C. Keeval.)

A Friend	0 25
Mrs Morden	0 25
Mrs Wright	1 00
Mrs Wishart, Senr	4 00
Mrs Wishart, Jr	0 50
Mr Wishart	0 50
Mrs VanEvery	0 25
Mrs Ross	0 50
Mr Frazer	0 50
Mr Hunt	0 25
Mr J Tunis	1 00
Keeval	1 00
W Secord	0 50
J Marcle	0 50
J H Budd	0 50
Mrs Hore	0 75
Mr Morden	0 25
Mrs Morson	1 00

ANCASTER.

(Collected by Miss Gobel and Miss Ecclestone.)

Mr Leith	5 00
Miss Ferrier	5 00
Mr Woods	5 00
Dr Orton	2 00
Mr Bush	2 00
Mr Boultbee	1 00
Mr Jones	1 00
G Farmer	0 50
Mr Byfield	0 50
Miss Heslop	0 55
Mr Armytage	0 50
C Armytage	0 50
Mr Temple	1 00
Mr Miller	1 00
Mr Snider	1 00
A Snider	1 00
Mrs Bull	0 78
Mr Farmer	5 00
Mr Hammill	3 00
Mrs J Hammill	1 00
Mrs A Ecclestone	1 00
H Ecclestone	1 00
W Cooley	1 00
J G Crane	1 00
James Lodor	1 00
Mrs Philipps	0 50
Mrs Clark	0 50
S A Findlay	0 50
Mrs Kemp	0 25
Mrs James Gurnett	0 25
Mrs Halson	0 25
Mrs Rousseau	0 25
Miss L T Byrne	0 [illegible]
C T Miller	0 50

Mrs Street	0 50
Wm H Chamberlain	0 25
Mrs Irwin	0 50
Mrs Gable	0 50
St. John's Church Sunday School Girls	2 93

MARKHAM.

(Collected by Eleanor Pingle.)

George Brown	0 50
Wm Davidson	0 25
Thomas Denison	0 50
James Fenwick	0 25
Jane Eakin	0 25
Robert Goodyear	0 25
Thomas Frisby	0 50
William Horsley	0 50
James Kinsey	0 50
Thomas Lownsbrough	1 00
Sarah Lownsbrough	0 50
Hannah Lownsbrough	0 50
Jove Newlove	0 25
D McMurtchy	0 25
Jacob Pingle	1 00
George Pingle	0 50
Amelia Pingle	1 00
Joseph Pingle	0 25
John Pingle	1 00
William Pingle	0 50
Annie E Pingle	0 25
Mrs G Pingle	0 25
John Robinson	2 00
Isabella Short	0 25
Annie Short	0 25
Mr Stiver	0 25

(Collected by G Davison.)

Ambrose Barnett	2 00
Stephen G Barnett	0 50
M M Braithwaite	0 25
George M Davison	1 00
Mrs Davidson	1 00
George Davison	0 25
John Davison	0 25
P D Eckardt	0 25
A Friend	0 25
George Hunter	0 25
Ellen Martin	0 10
John Joice	0 25
James Keller	0 10
Mrs Pingle	0 10
Mrs Reed	0 25
A Size	0 25
Rev George Hill	5 00

WELLINGTON SQUARE.

St. Luke's Church.

(Collected by Mrs. Minhinnick and Miss Chapman.)

Rev. Dr Green	5 00
Henry Wyatt	5 00
Christopher Richardson	4 00
Wm Runton	2 00
Wm Chapman	1 00
John R Minhinnick	2 00
Mrs Sharpe	1 00
Adam Sharpe	0 50
John Hawkins	0 75
Mrs Chisholm	1 00
Miss Chisholm	0 25
Miss Fanny Chisholm	0 20
Mrs Hall	0 75
Miss Trusdale	0 25
Mrs Dunning	0 25
A Friend	0 25
Wm Hodge	0 25
Mr Bent	0 25
Mr Bell	0 50
Mrs Bell	0 50
Mrs Horswell	0 25
Thomas Haggarth	0 25
Mr Galloway	0 25
John Allan	0 50
Mr Cole	0 50
Charles Needham, P. C. O.	0 25
Edward Jones	0 25
Charles Hynes	2 00
Mrs Hynes	1 00
Andrew Pettitt	2 00
Mrs Pettitt	1 00
Miss Pettitt	0 50
Charles Nelson	0 25
Mrs A Gage	0 50
Mrs Chrisotler	0 50
Miss Morrison	0 50
Dugal McKenzie	0 50
Mrs Prowse	0 25
Joseph Dates	0 25
James Lang	0 25
Mrs Parker	0 25
Miss Lennan	0 50
Charles Hales	0 75
Mrs Bastedo	0 25
John Minhinnick	0 50
Wm Minhinnick	0 25
Mrs Minhinnick	0 25
Thomas Graham	0 25
Mr Parsons	0 25
S A Carter	1 00

COLLECTIONS REPORTED BY PAROCHIAL BRANCHES, SINCE THE CLOSING OF THE BOOKS ON 30th APRIL, 1868.

Tullamore and Gore of Toronto	$22 21
Grantham	1 50
Cartwright	14 00
Newcastle, District Branch	53 35
Etobicoke	11 41
St. John the Evangelist, Toronto	59 11
Holy Trinity Church, Toronto	15 38
Port Dalhousie	26 15
Emily Mission	19 50
Grafton	12 35
Reach	25 72
Cobourg	20 25
Cooksville and Sidenham	26 38
Scarboro'	80 00
Weston	27 23
York Mills	12 00
St. John's, Berkley	22 20

SUBSCRIPTIONS TO BOOK AND TRACT FUND.

The Rev. J. Carry	$2 50
" Henry Holland	2 50
" C. L. Ingles	2 50
" T. T. Robarts	4 00
" Geo. Whitaker	10 00
" Dr. Fuller	2 50
" S. Givins	2 50
Joseph Fee, Esq	5 00

SINCE THE

.....	$22 21
.....	1 50
.....	14 00
.....	53 35
.....	11 41
.....	59 11
.....	15 38
.....	26 15
.....	19 50
.....	12 35
.....	25 72
.....	20 25
.....	26 33
.....	80 00
.....	27 23
.....	12 00
.....	22 20

.....	$2 50
.....	2 50
.....	2 50
.....	4 00
.....	10 00
.....	2 50
.....	2 50
.....	5 00

RESOLUTIONS PASSED AT THE TWENTY-FIRST GENERAL MEETING, HELD ON THE 10TH JUNE, 1863.

Moved by F. W. CUMBERLAND, Esq., seconded by J. W. GAMBLE, Esq.,

Resolved—That the Report now read be adopted, and printed for circulation.

Moved by Rev. J. FLOOD, seconded by A. GAVILLER, Esq.,

Resolved—That the encouraging measure of success which has attended the operations of the Society during the past year, should call forth feelings of gratitude and devout acknowledgment to Him, without whose blessing all human effort is unavailing, and that these should be evinced by greater individual zeal and exertion on the part of members of the Society.

Moved by the Right Rev. THE LORD BISHOP OF COLUMBIA, and seconded by Rev. H. G. GRASETT, B.D.,

Resolved—That the Missionary work is one of the distinguishing characteristics of the Church of Christ.

Moved by Rev. S. BRIGGS, seconded by Rev. S. GIVINS,

Resolved—That the thanks of this Society are due, and are hereby tendered to the officers, collectors, and gentlemen of the several committees for their services during the past year.

Dr. THE GORE AND WELLINGTON DISTRICT BRANCH OF THE

1862.		
July 25.—Paid Spectator office for advertising	$10 65	
Sep. 19.—To remitted Parent Society	230 00	
Mar. 6.— " " "	250 00	
April 14.— " " "	255 00	
" " Paid Rev J. G. Geddes for postage, stationery, &c.	12 54	
" " Paid Mr. F. W Gates " "	3 00	
" " Amount paid over to Mr. Cameron for contingent expenses	20 00	
" " Balance remitted Parent Society	1322 88	
		$2104 07

1863.	
April 17.—To Expenses of Meeting at Guelph	$14 00
" " Discount on silver "	3 00
" " " " Milton H. & O.	1 64
" " Balance per cheque on Commercial Bank Hamilton	700 92
	$719 56

CHURCH SOCIETY IN ACCOUNT WITH THE TREASURER. *Cr.*

1862.			
April 10.—By Balance per statement rendered brought forward			$25 66
22.— " Am't of Mr Higginson's stipend r'd from Lowville			50 00
May 19.— " Amount of Missionary's stipend received from Arthur, North Arthur, and Mount Forrest			78 25
" " Amount received from Georgetown			1 50
May 23.— " " " York, Caledonia & Cayuga			14 00
June 10.— " " " Mr. Drinkwater on account of Rockwood			4 00
21.— " " " Rochton			18 00
July 22.— " " " Ontario and Stoney Creek			20 00
Aug. 9.— " " " Rochton			53 75
Oct. 3.— " Am't of Mr. Higginson's q's stipend from Lowville			50 00
7.— " Amount received from Rockwood			13 00
Nov. 12.— " Am't r'd from Mr. Higginson from Waterdown			50 00
Dec. 2.— " Amount from Rockton for quarter ending July 31.			40 00
8.— " Amount received from Church Ascension, special collection on Thanksgiving Day on ac't M. F'd.			31 96
31.— " Amount received from Beverly			40 00
Jan. 7.— " Amount received from Mr. Higginson on account Waterdown and Lowville			50 00
March — By amounts received from following Parishes:			
Barton		$46 45	
Waterdown and Lowville		140 68	
Puslinch, Elora and Fergus		117 85	
St. John's, Dundas and Nelson		61 80	
St. Luke's, Wellington Square		41 00	
Oakville and Palermo		138 55	
Waterdown		50 00	
Saltfleet		12 85	
Christ's Church, Hamilton		293 67	
Church of Ascension, do.		47 00	
Stoney Creek		28 50	
Arthur Mission		111 02	
Georgetown and Stewartown		56 60	
Beverly		70 00	
Barton and Glanford		25 02	
Ancaster and Dundas		50 46	
Lowville		50 00	
Dundas and West Flamboro'		61 00	
Cayuga, York and Caledonia		30 00	
By amount received from Arthur on account Mis. B'd.		137 00	
			1563 95
			$2104 07
1863.			
April 17.—By Amount received from late Treasurer			$20 00
" " Guelph			327 85
" " Milton, Hornby and Omagh			160 96
" " Milton, Special Indian Mission			5 00
" " Eramosa, Ascension Church			10 26
" " Glenallan Missionary stipend			87 26
" " " Parochial collection			9 23
" " Georgetown, additional			0 50
" " Rev. C. S. Drinkwater			5 00
April 25.— " Beverly Mission, Minister's stipend, due 1st Feb. 1863			40 00
April 28.— " Hamilton, Ascension Church, balance annual subs. 1862-63.			53 50
			$719 56

Hamilton, 28th April, 1863. ARCH. CAMERON, *Treasurer*,
Gore and Wellington Branch Church Society, Diocese of Toronto.

IMAGE EVALUATION
TEST TARGET (MT-3)

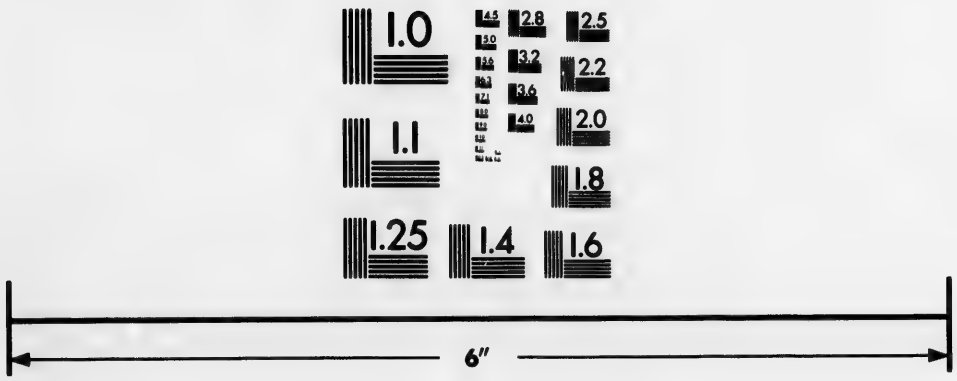

Photographic
Sciences
Corporation

23 WEST MAIN STREET
WEBSTER, N.Y. 14580
(716) 872-4503

2.8
2.5
3.2
2.2
2.0
1.0

Dr. EDMUND LALLY, TREASURER, IN ACCOUNT WITH THE SIMCOE DISTRICT BRANCH CHURCH SOCIETY. *Cr.*

1863.	
To amount collected at St. Luke's Church, Mulmer	$18 13
" Received from Orangeville on account of Mono Mission	100 00
" Received from Tosorontio on account of Mulmer Mission	191 00
" " "	30 00
" Collected in Tecumseth	132 00
" " Trinity Church, Mulmer	21 00
" " St Luke's Church, Mulmer	8 00
" " Orillia	87 21
" " Do.	13 40
" " Bradford	56 33
" Received from Cookstown, Board of Missions	300 00
" Collected in Barrie	91 40
" " Shanty Bay	12 00
" " St. Peter's Church, Innisfil	28 81
" " St. Paul's Church, Innisfil	60 34
" " Thornton, Essa	17 05
" " Christ's Church, Essa	17 89
" " Creemore	23 00
" " Collingwood	28 42
" Received from Cookstown, $100 of this B'd Mis.	135 00
" " Craighurst	24 25
" " Penetanguishine	67 60
" " Victoria Hill	15 51
	$1479 04

1863.	
By Paid expenses of the Rev. J. B. Ardagh attending Board of Missions	$17 00
" E. Mucking for team furnished to carry Clergymen to places of meeting	11 35
" Secretary, his necessary disbursements	4 98
" Rev. A. Fidler's travelling expenses	2 85
" Rev. A. Stewart's do.	2 35
" Rev. J. Langtry's do.	2 00
By Discount 3 per ct. on $13 50 American silver	0 41
" Draft per Rev. S. Givins, being the amount forwarded to me in error from the Mulmer Mission	221 00
" Draft per Rev. S. Givins for balance	1217 10
	$1479 04

EDMUND LALLY,
Treasurer.

EDMUND LALLY,
Treasurer.

TABLE OF CONTENTS.

Notices of Directions ii
Officers of the Society iii
Constitution of the Society v

REPRORT for 1862-63 11
Income 12
Annual Sermons 12
Widows' and Orphans' Funds 12
Mission Fund 13
General Purposes Fund 13
Students' Fund 13
Book and Tract 14

DISTRICT BRANCHES 20
Gore and Wellington 20
Newcastle 23
Niagara 25
Home 29
Simcoe 31
Rev. [illegible] Jacob's Report 33
Rev. [illegible] Chance's Report 35

APPENDIX:
Abstract of Accounts i
Invested Funds ii
Summary of various accounts iii
Liabilities and assets v
Summary of Collections vi
Subscriptions received by Parent Society xiii
List of Life and Incorporated Members xiv
Subscription Lists xvii
Cash received after closing Books xlviii
Resolutions passed at the Nineteenth Annual Meeting xlix
District Treasurer's accounts l
Simcoe Branch accounts lii